CCCB Centre de Cultura Contemporània de Barcelona

EXPOSICIÓ RODOREDA, UN BOSC

4 de Desembre de 2025 al 25 de Maig del 2026

LOT 1

PART 1

Plantes
Tancaments
Alçats generals
Alçats parcials
Acabats

Queralt Suau Estudi

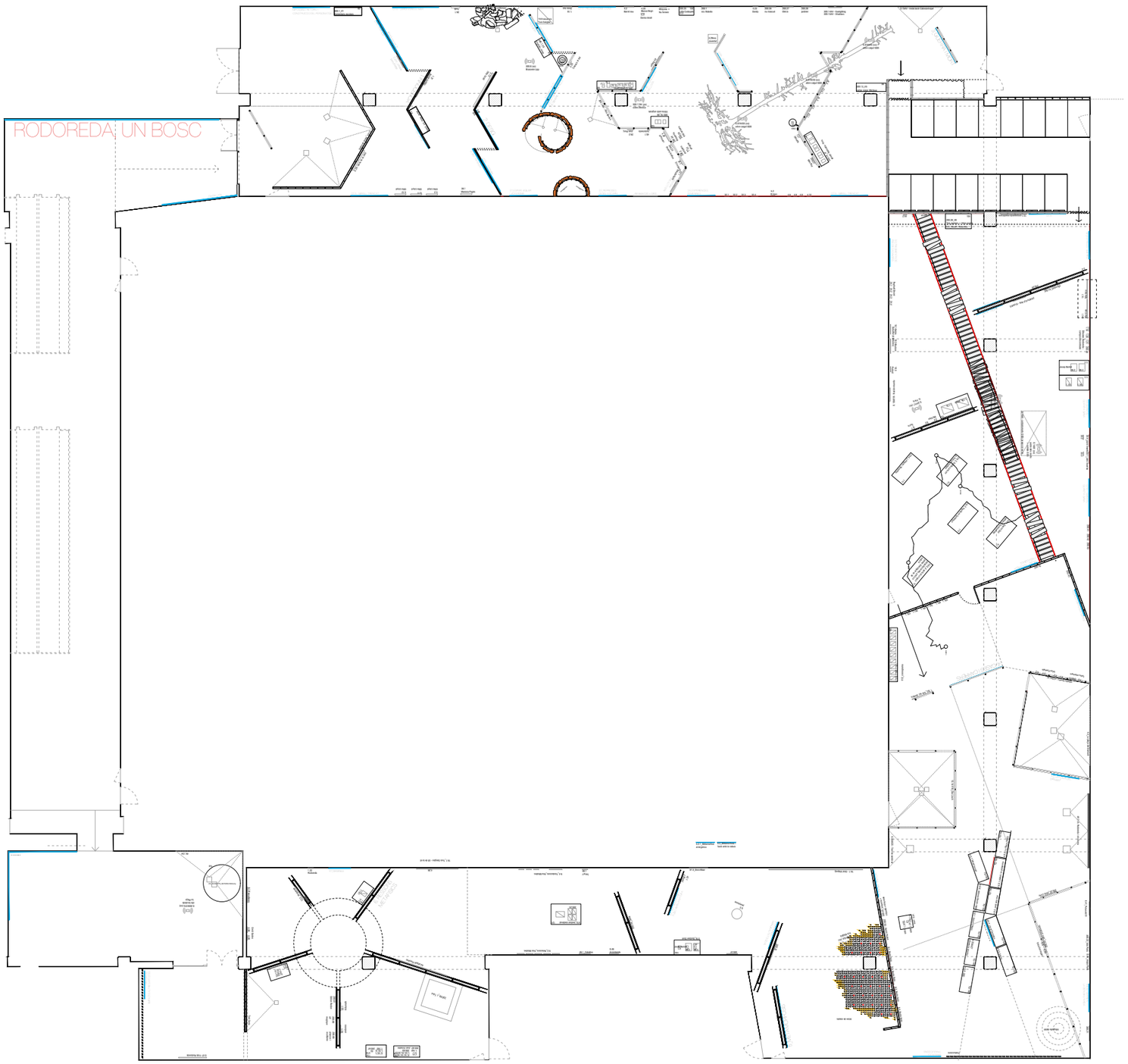

Queralt Suau
Space | Time | Narrative

Carrer Angel 10 baixos
08012 Barcelona
+34 663385069
estudi@queraltsuau.com

CCCB | 344_RODOREDA

DATA	FASE	PLANOL	ESCALA ORIGINALS A3	NUM. PLANOL
11.05.2025	Executiu	Planta general continguts	DIN A3 1/250 DIN A1	PE-C1

300.1_V1
Comentaris escolars

82

RODOREDA, UN BOSC

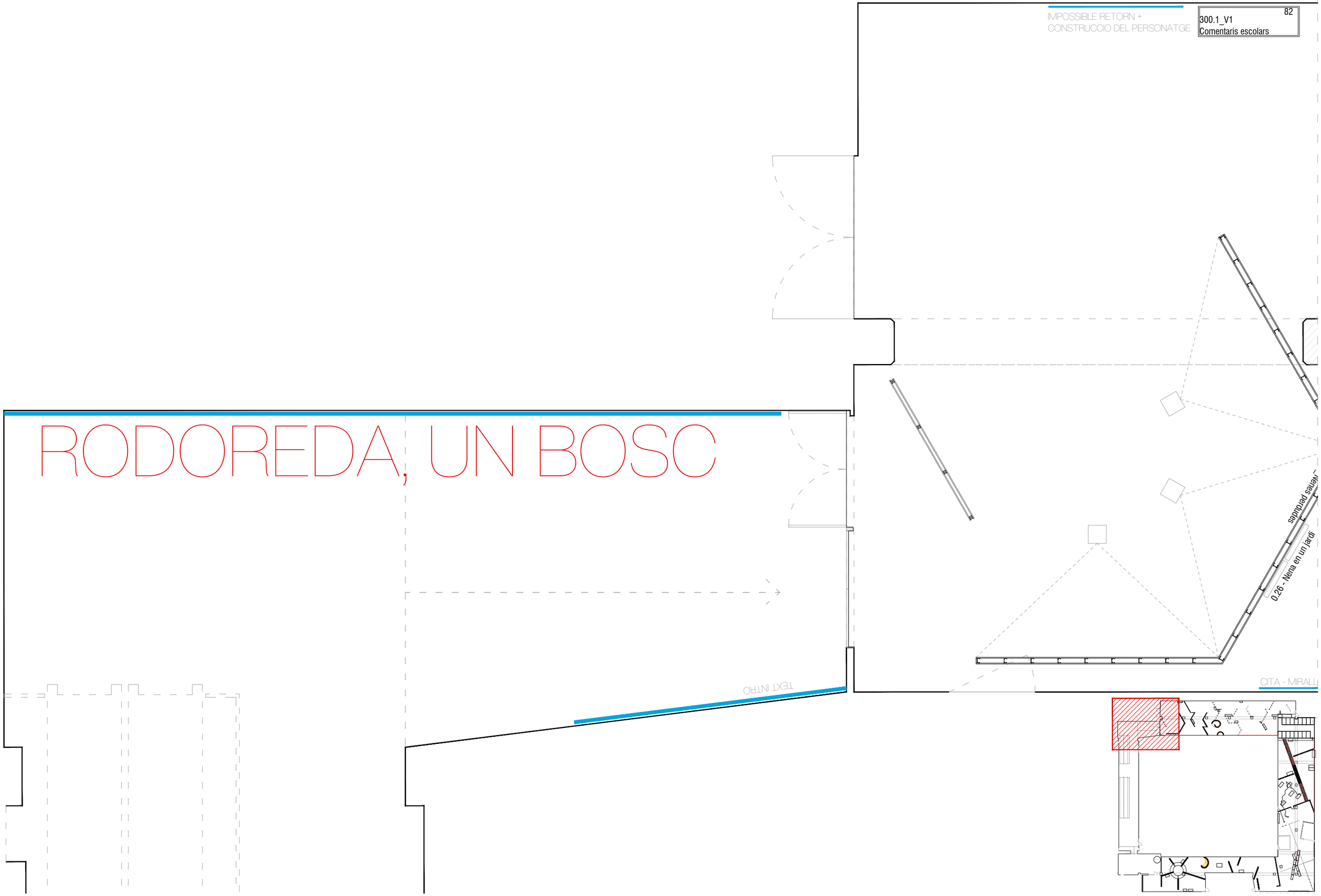

Queralt Suau
Space | Time | Narrative
Carrer Angel 10 baixos
08012 Barcelona
+34 669385069
estudi@queraltsuau.com

CCCB | 344_RODOREDA

DATA	FASE	PLANOL	ESCALA ORIGINALS A3	NUM PLANOL
11.05.2025	Executiu	Planta continguts (detall)	DIN A3 1/50 DIN A1	PE-C2

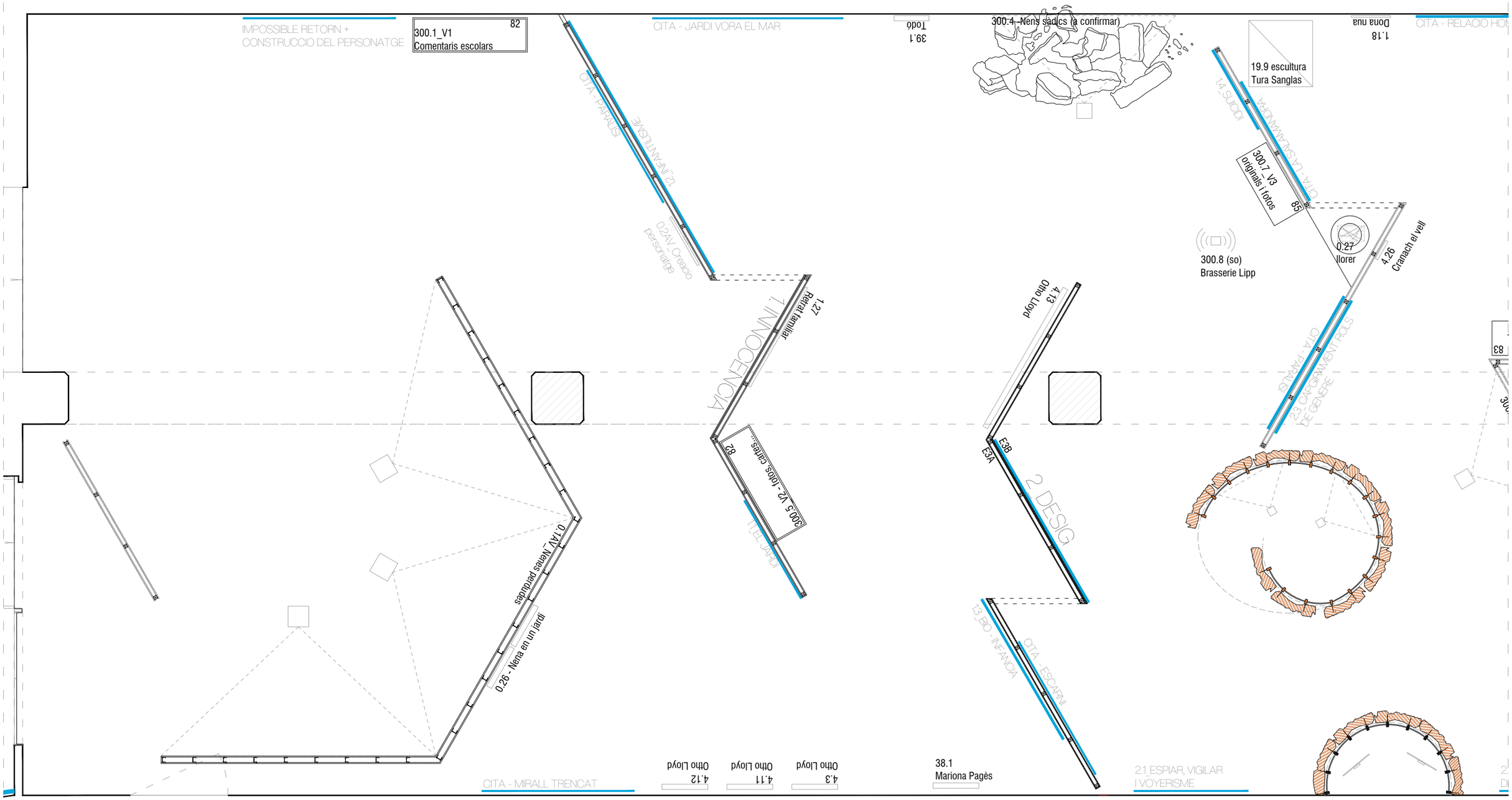

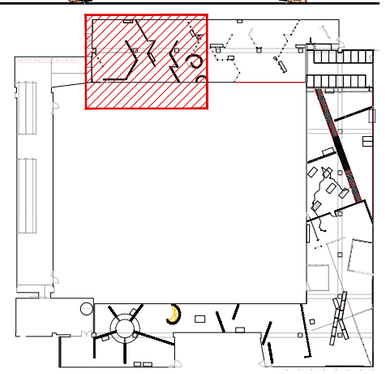

Queralt Suau
Space | Time | Narrative

Carrer Angel 10 baixos
08012 Barcelona
+34 669385069
estud@queraltsuau.com

CCCB | 344_RODOREDA

DATA	FASE	PLANOL	ESCALA ORIGINALS A3	NUM. PLANOL
11.05.2025	Executiu	Planta continguts (detalls)	DIN A3 1/50 DIN A1	PE-C3

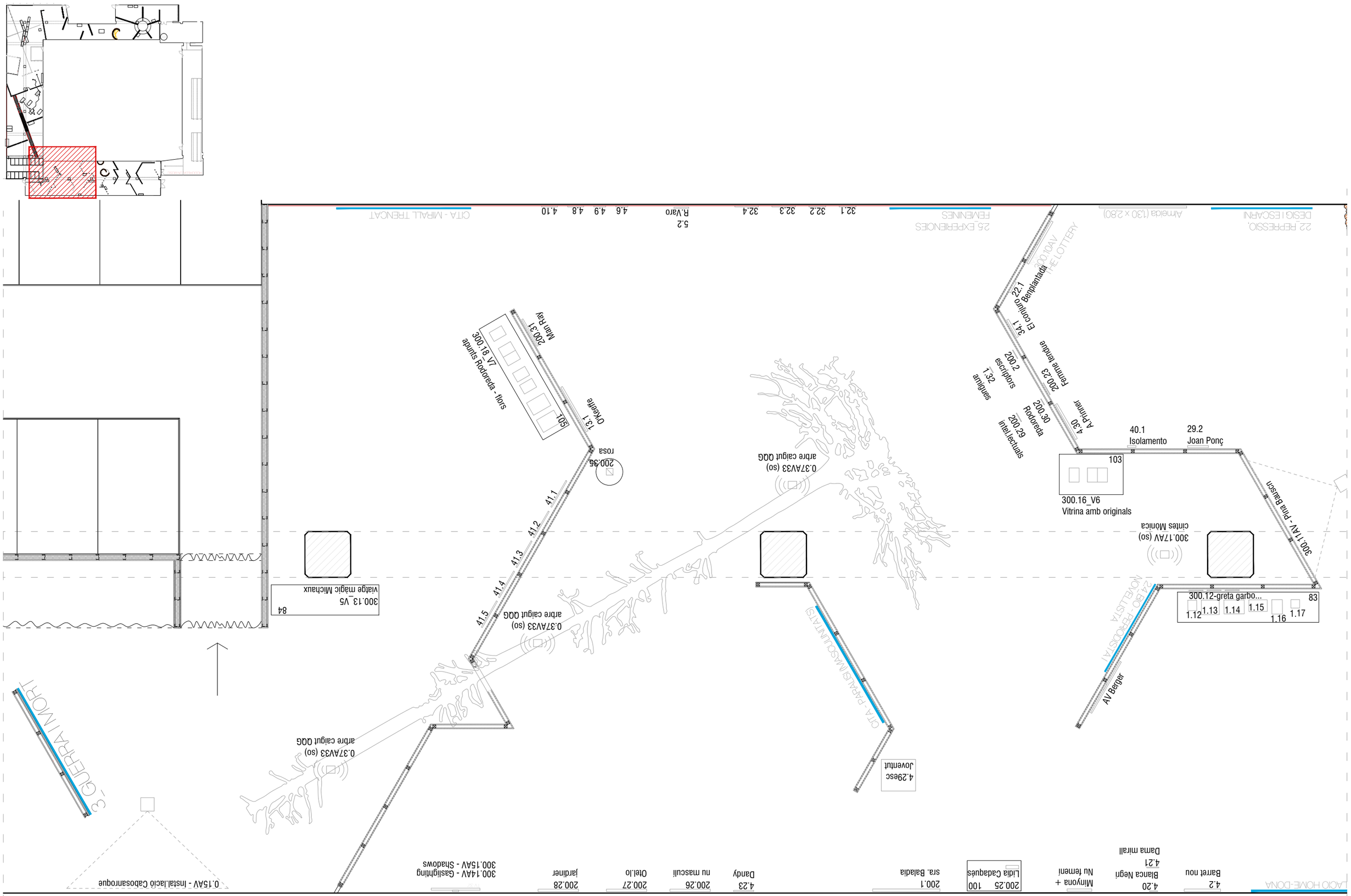

LACIO HOME-DONA
4.2
Barret nou
4.20
Blanca Negri
4.21
Dama mirall
Minyona +
Nu femení
200.25 100
Lidia Cadaqués
200.1
sra. Baladia
4.23
Dandy
200.26
nu masculí
200.27
Otel.lo
200.28
jardiner
300.14AV - Gaslighting
300.15AV - Shadows
0.15AV - Instal.lació Cabosanroque
3_GUERRA I MORT
4.29esc
Joventut
CITA - PARALISI (MASCULINITATS)
AV Berger
24 BIO - PERIODISTA I NOVELLISTA
1.12
1.13
1.14
1.15
1.16
1.17
83
300.12-greta garbo...
0.37AV33 (so)
arbre caigut QQG
0.37AV33 (so)
arbre caigut QQG
300.13_V5
viatge màgic Michaux
84
300.17AV (so)
cintes Mònica
300.11AV - Pina Bauscn
300.16_V6
Vitrina amb originals
103
0.37AV33 (so)
arbre caigut QQG
41.5
41.4
41.3
41.2
41.1
200.35
rosa
13.1
O'Keeffe
105
300.18_V7
apunts Rodoreda - flors
200.31
Man Ray
29.2
Joan Ponç
40.1
Isolament
4.30
A.Prinner
200.30
Rodoreda
200.29
intel.lectuals
200.23
Femme tendue
200.2
escriptors
1.32
amigues
34.1
El conjuro
22.1
Benplantada
300.10AV
THE LOTTERY
2.2_REPRESSIO,
DESIG I ESCARNI
Almeida (1,30 x 2,80)
2.5_EXPERIENCIES
FEMENINES
32.1
32.2
32.3
32.4
5.2
R.Varo
4.6
4.9
4.8
4.10
CITA - MIRALL TRENCAT

Queralt Suau
Space | Time | Narrative

Carrer Angel 10 baixos
08012 Barcelona
+34 669385069
estudi@queraltsuau.com

CCCB

344_RODOREDA

DATA
11.05.2025

FASE
Executiu

PLANOL
Planta continguts (detalls)

ESCALA ORIGINALS A3
DIN A3 1/50
DIN A1

NUM. PLANOL
PE-C4

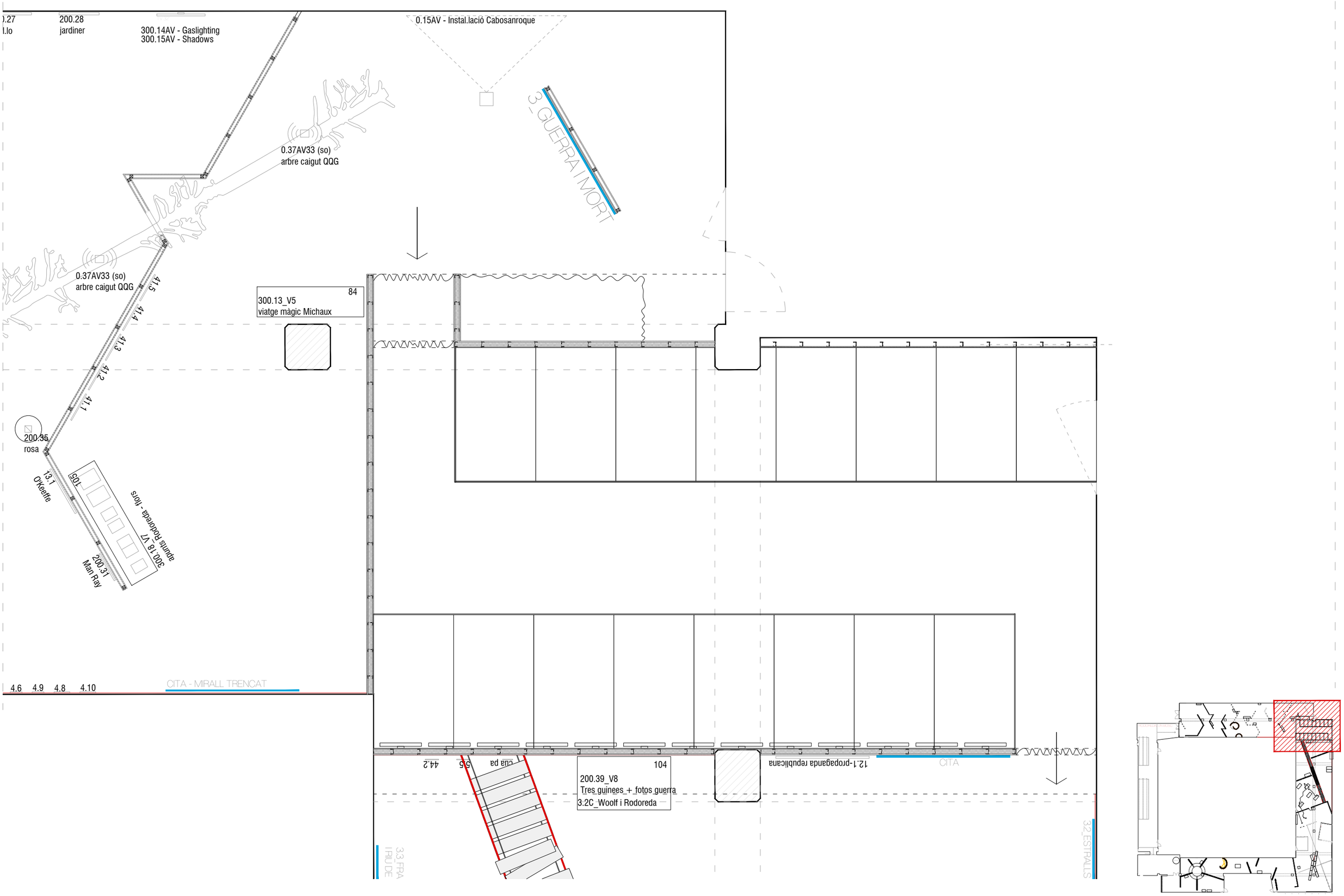

Queralt Suau
Space | Time | Narrative

Carrer Angel 10 baixos
08012 Barcelona
+34 669385069
estudi@queraltsuau.com

CCCB

344_RODOREDA

DATA	FASE	PLANOL	ESCALA ORIGINALS A3	NUM. PLANOL
11.05.2025	Executiu	Planta continguts (details)	DIN A3 1/50 DIN A1	PE-C5

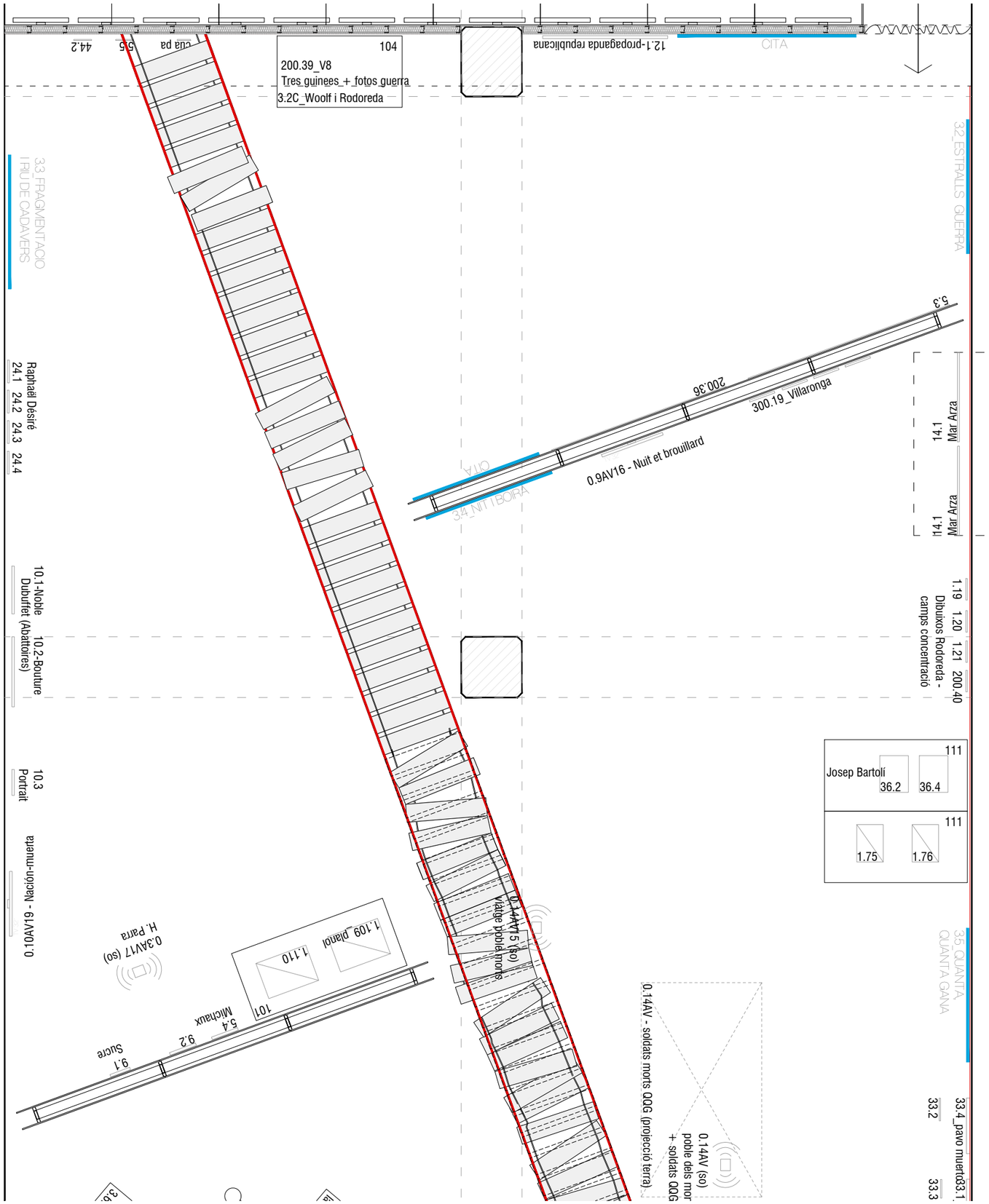

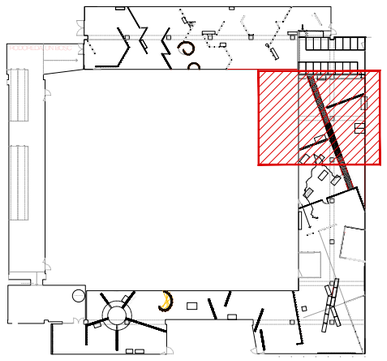

Queralt Suau
Space | Time | Narrative
Carrer Angel 10 baixos
08012 Barcelona
+34 669385069
estudi@queraltsuau.com

CCCB | 344_RODOREDA

DATA	FASE	PLANOL	ESCALA ORIGINALS A3	NUM. PLANOL
11.05.2025	Executiu	Planta continguts (detalls)	DIN A3 1/50 DIN A1	PE-C6

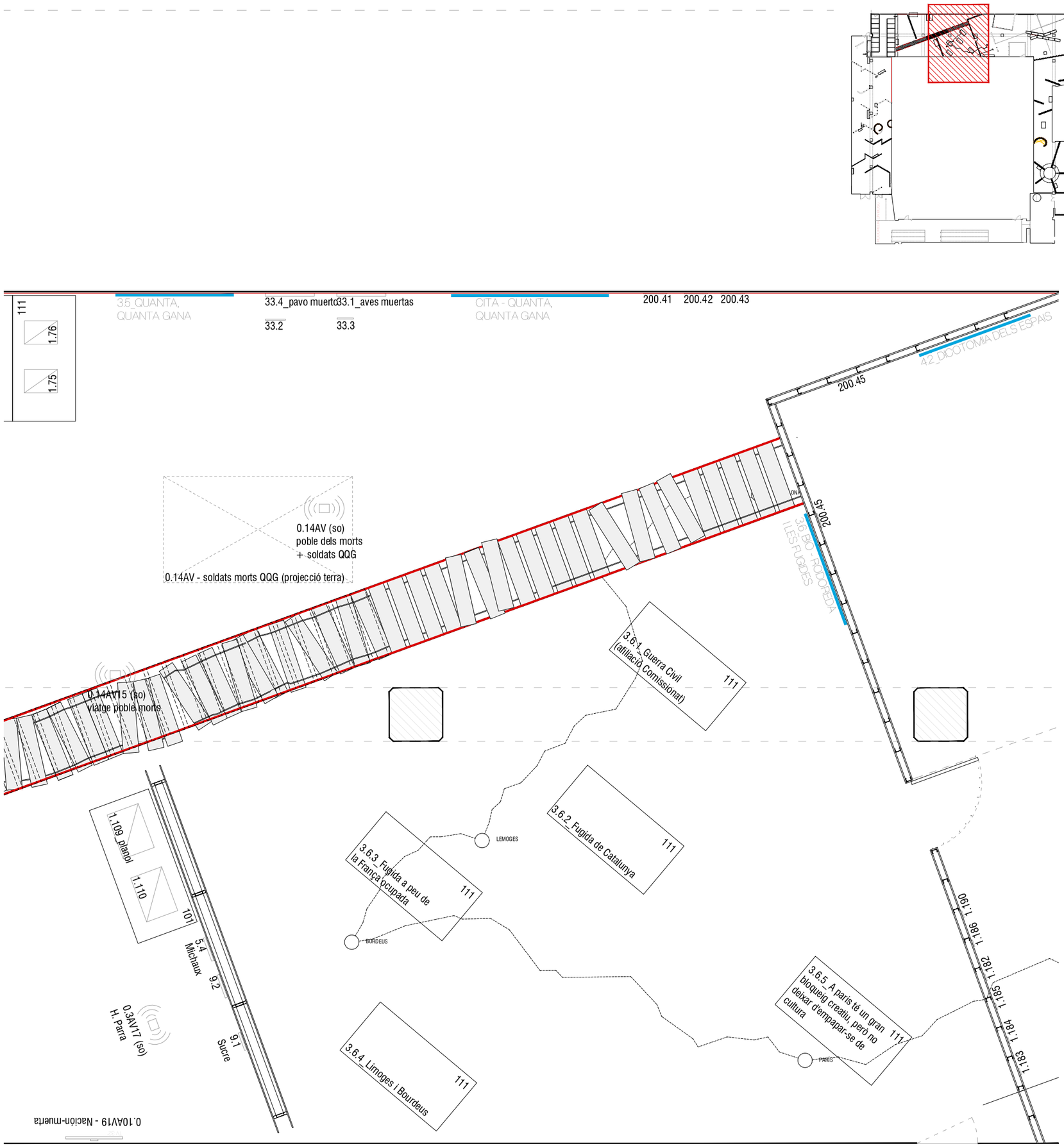

NUM PLANOL
PE-C7

ESCALA ORIGINAL SA3
DIN A3 1/50
DIN A1

PLANOL
Planta continguts (detalls)

FASE
Executiu

DATA
11/05/2025

344_RODOREDA

CCCB

Carrer Angel Guimerà 10 baixos
08012 Barcelona
+34 663586083
esteve@queraltsuau.com

Queralt Suau
Space | Time | Narrative

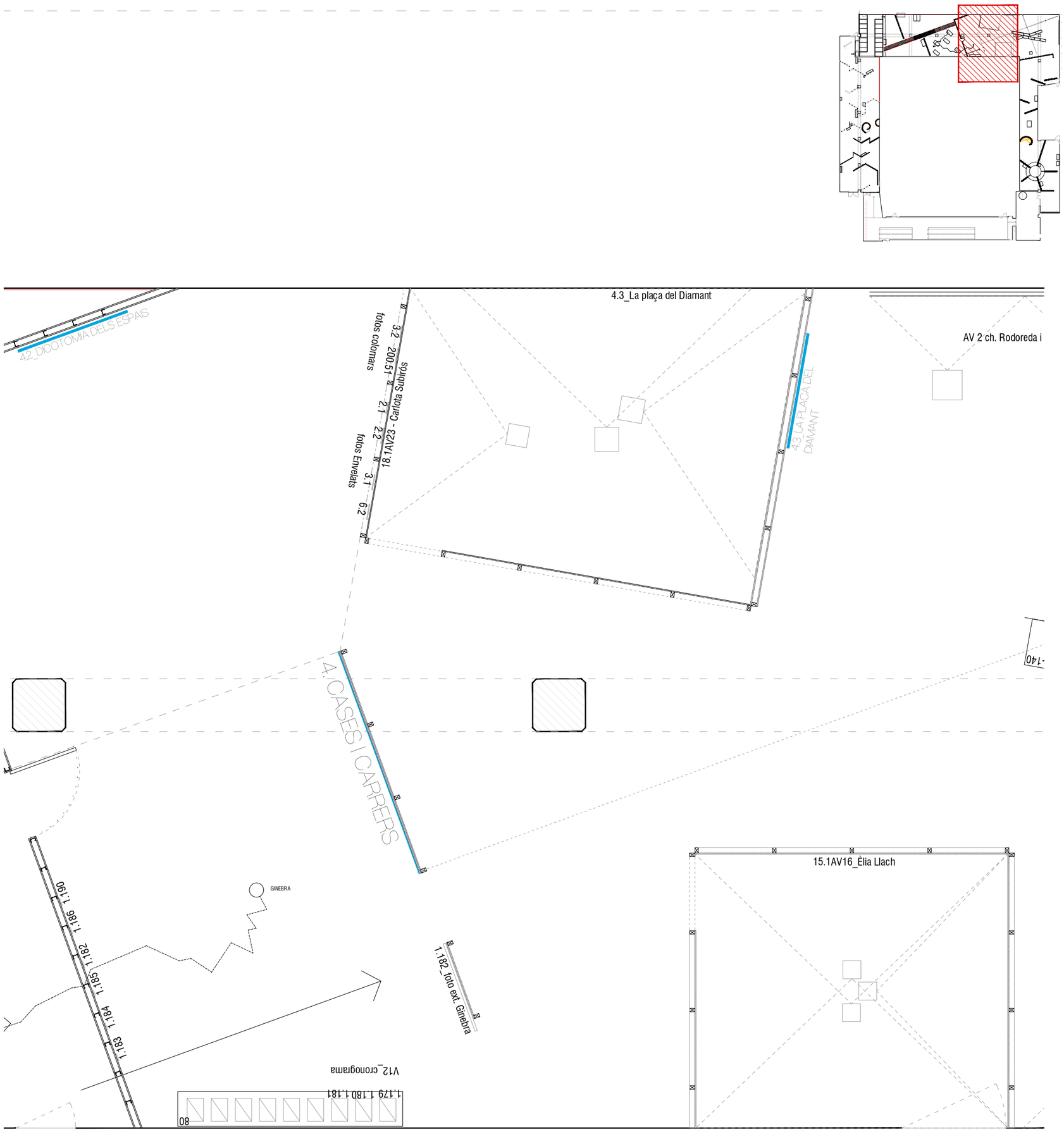

NUM PLANOL
PE-C8

ESCALA ORIGINAL S.A3
DIN A3 1/50
DIN A1

PLANOL
Planta continguts (detalls)

FASE
Executiu

DATA
11/05/2025

344_RODOREDA

CCCB

Queralt Suau
Space | Time | Narrative

Carrer Àngel 10 baixos
08012 Barcelona
+34 663 650 023
esuau@queraltsuau.com

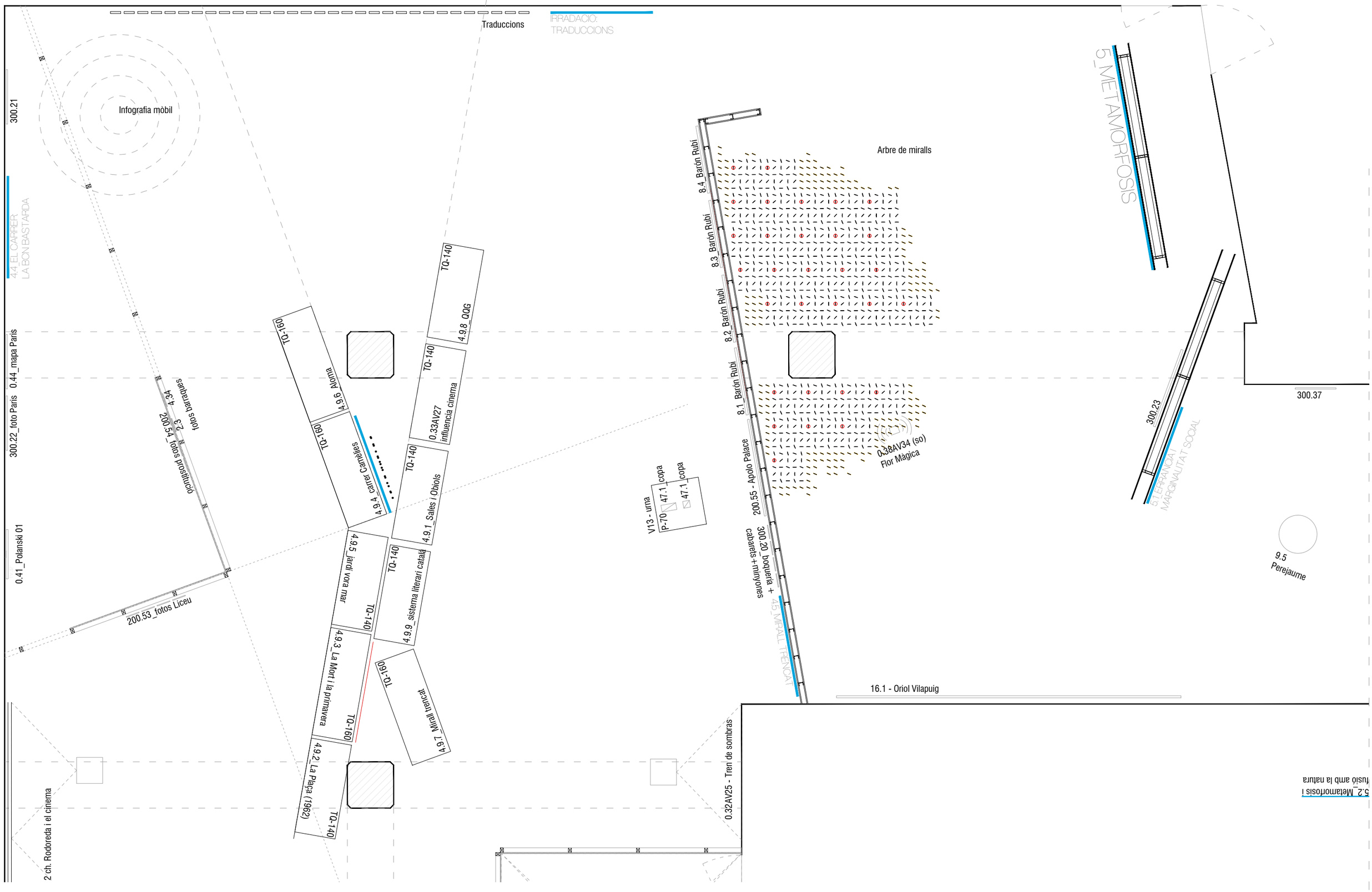

5.2_Metamorfosis i fusió amb la natura
0.32AV25 - Tren de sombras
16.1 - Oriol Vilapuig
4.5_MIRALL TRENCAT
300.20_boqueria + cabarets+minyones
200.55 - Apolo Palace
8.1_Barón Rubí
8.2_Barón Rubí
8.3_Barón Rubí
8.4_Barón Rubí
Flor Màgica
0.38AV34 (so)
Arbre de miralls
9.5 Perejaume
5.1_ERRANCIA I MARGINALITAT SOCIAL
300.23
300.37
5_METAMORFOSIS
V13 - urna
P-70
47.1_copa
47.1_copa
IRRADACIÓ: TRADUCCIONS
Traduccions
4.9.7_Mirall trencat
TQ-160
TQ-140
4.9.2_La Plaça (1962)
TQ-160
4.9.3_La Mort i la primavera
TQ-140
4.9.5_jardí vora mar
4.9.9_sistema literari català
TQ-140
4.9.1_Sales i Obiols
TQ-140
4.9.4_carrer Camèlies
TQ-160
0.33AV27 influència cinema
TQ-140
4.9.6_Aloma
TQ-160
4.9.8_QQG
TQ-140
200.53_fotos Liceu
200.54_fotos barraques
2.3
4.34
2 ch. Rodoreda i el cinema
0.41_Polanski 01
300.22_foto París
0.44_mapa París
4.4_EL CARRER: LA BCN BASTARDA
Infografia mòbil
300.21

Queralt Suau
Space | Time | Narrative

Carrer Angel 10 baixos
08012 Barcelona
+34 669385069
estudi@queraltsuau.com

CCCB

344_RODOREDA

DATA
11.05.2025

FASE
Executiu

PLANOL
Planta continguts (detalls)

ESCALA, ORIGINALS A3
DIN A3 1/50
DIN A1

NUM. PLANOL
PE-C9

4.36

9.4_Trasiacions_Fina Miralles

48.1
J.Ponç

37.3_Dora Maar

451
Lr.Bigotat

52. METAMORFOSIS
FUSO AMB LA MATURA

9.5
Perejaume

300.24
V15_bestiari medieval 121

200.58_Dalmau

V16_Gustave Doré

Josep Bartoli
36.2
36.4
49.1
104

9.3_Relacions_Fina Miralles

46.1_Caballos

0.46
Arcimboldo

300.37

Arcangels Romanic

200.66_J. Tolrà

109
V.18
1.192
200.63
200.62- Joan Amades

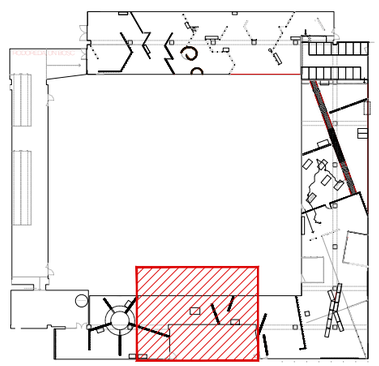

Queralt Suau
Space | Time | Narrative

Carrer Angel 10 baixos
08012 Barcelona
+34 663385069
estudi@queraltsuau.com

CCCB | 344_RODOREDA

DATA
11.05.2025

FASE
Executiu

PLANOL
Planta continguts (detalls)

ESCALA ORIGINALS A3
DIN A3 1/50
DIN A1

NUM PLANOL
PE-C10

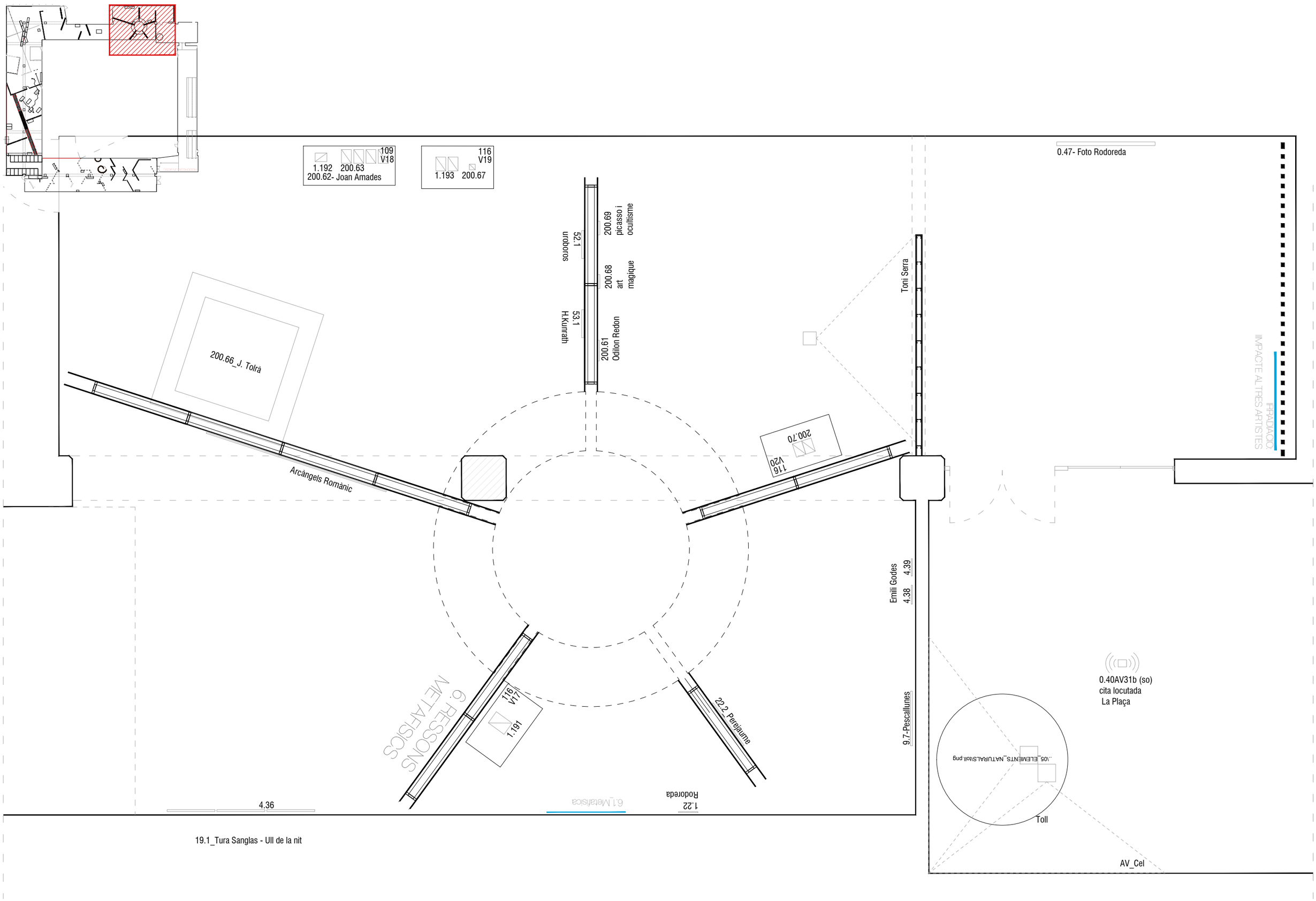

AV_Cel
Toll
..\05_ELEMENTS_NATURALS\toll.png
La Plaça
cita locutada
0.40AV31b (so)
19.1_Tura Sanglas - Ull de la nit
1.22
Rodoreda
6.1_Metafísica
4.36
9.7-Pescallunes
22.2 Perejaume
1.191
V17
116
6. RESSONS METAFÍSICS
4.38
4.39
Emili Godes
116
V20
200.70
Arcàngels Romànic
200.66_J. Tolrà
IRRADIACIÓ:
IMPACTE ALTRES ARTISTES
Toni Serra
200.61
Odilon Redon
53.1
H.Kunrath
200.68
art
magique
200.69
picasso i
ocultisme
52.1
uroboros
0.47- Foto Rodoreda
1.193
200.67
V19
116
200.62- Joan Amades
1.192
200.63
V18
109

Queralt Suau
Space | Time | Narrative

Carrer Angel 10 baixos
08012 Barcelona
+34 669385069
estudi@queraltsuau.com

CCCB

344_RODOREDA

DATA
11.05.2025

FASE
Executiu

PLANOL
Planta continguts (detalls)

ESCALA ORIGINALS A3
DIN A3 1/50
DIN A1

NUM. PLANOL
PE-C11

04

Tancaments

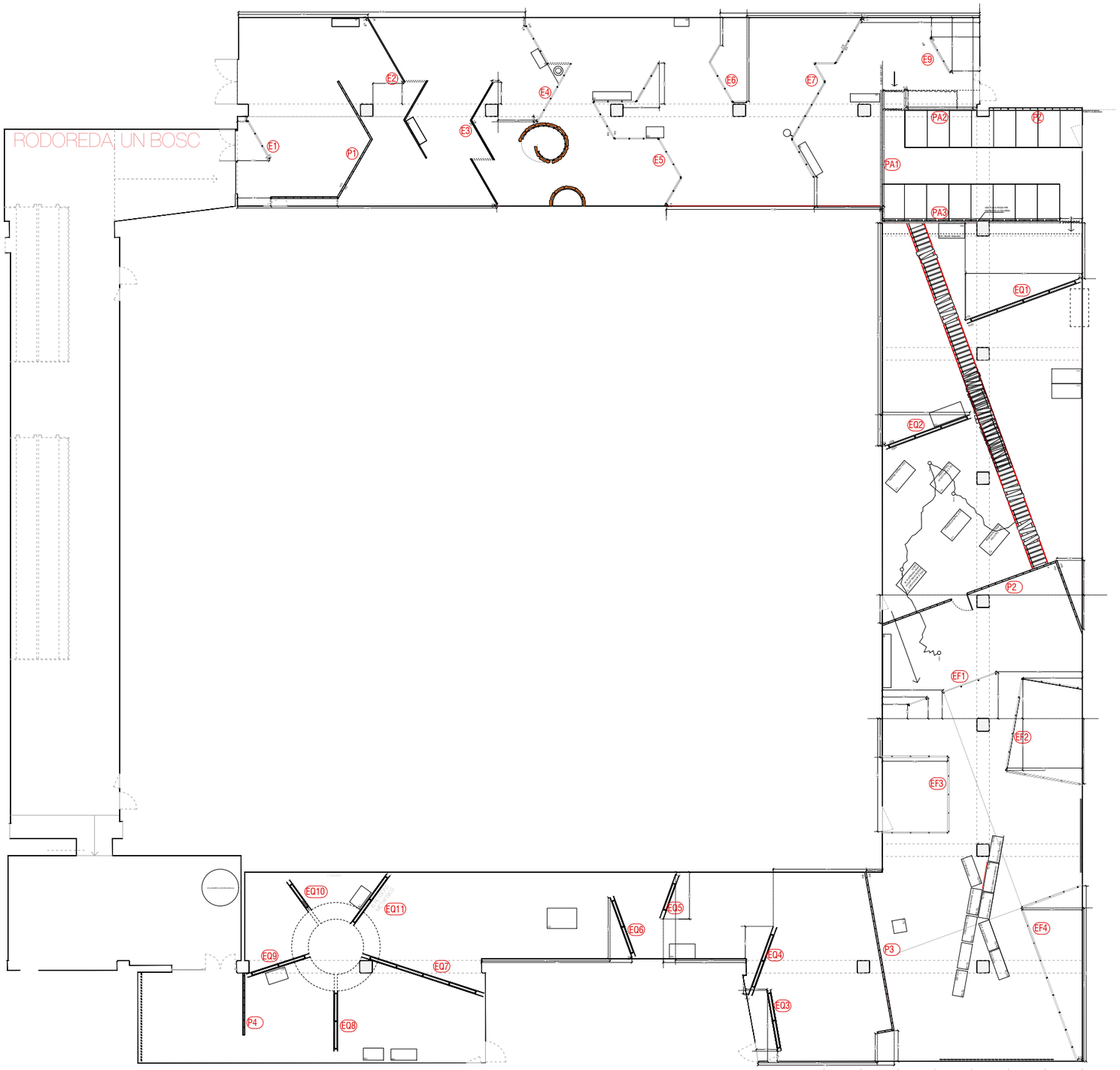

TANCAMENTS

E1 - E8	Envans dm tintat en massa o cru segons Detall 01
P1 - P4	Paret de cartró-guix a dues cares sense aïllament
PA1 - PA3	Paret de cartró-guix a dues cares amb aïllament
PZ	Paret de cartró-guix a una cara
EQ1 - EQ11	Envans aprofitant muntants existents de Quàntica amb DM en massa o cru segons plànol detall
EF1 - EF4	Envà acabat en fusta segons plànol

Queralt Suau
Space | Time | Narrative
Carrer Angel 10 baixos
08012 Barcelona
+34 663385069
estudi@queraltsuau.com

CCCB | 344_RODOREDA

DATA	FASE	PLANOL	ESCALA ORIGINALS A3	NUM PLANOL
11.05.2025	Executiu	Planta obra nova	DIN A3 1/250 DIN A1	PE-ON1

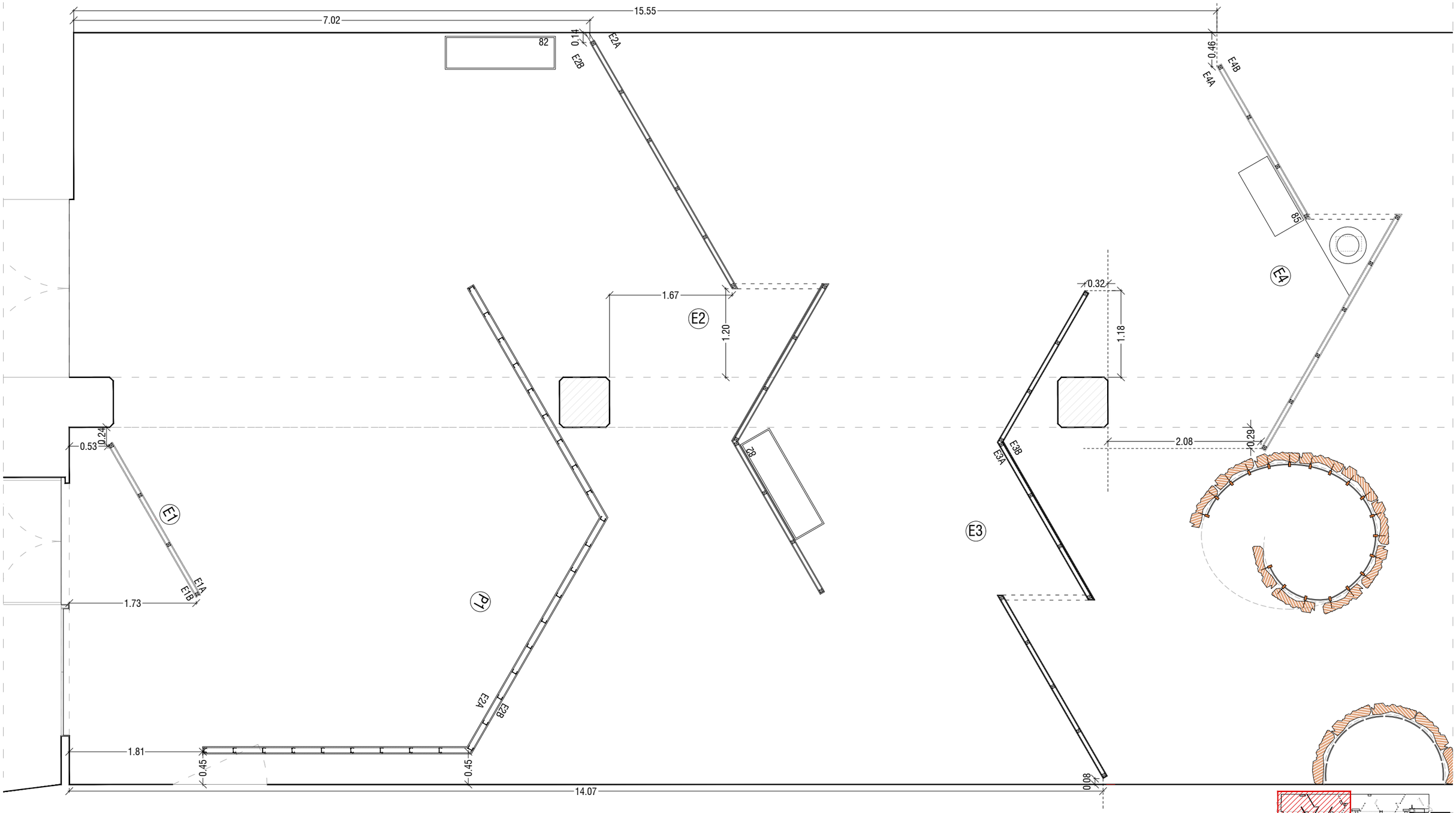

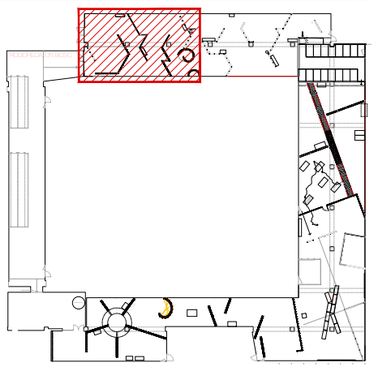

E1 - E8	Envans dm tintat en massa o cru segons Detall 01
P1 - P4	Paret de cartró-guix a dues cares sense aïllament
PA1 - PA3	Paret de cartró-guix a dues cares amb aïllament
PZ	Paret de cartró-guix a una cara
EQ1 - EQ11	Envans aprofitant muntants existents de Quàntica amb DM en massa o cru segons plànol detall
EF1 - EF4	Envà acabat en fusta segons plànol

Queralt Suau
Space | Time | Narrative
Carrer Angel 10 baixos
08012 Barcelona
+34 669385069
estudi@queraltsuau.com

CCCB | 344_RODOREDA

DATA	FASE	PLANOL	ESCALA ORIGINALS A3	NUM. PLANOL
11.05.2025	Executiu	Planta obra nova	DIN A3 1/50 DIN A1	PE-ON2

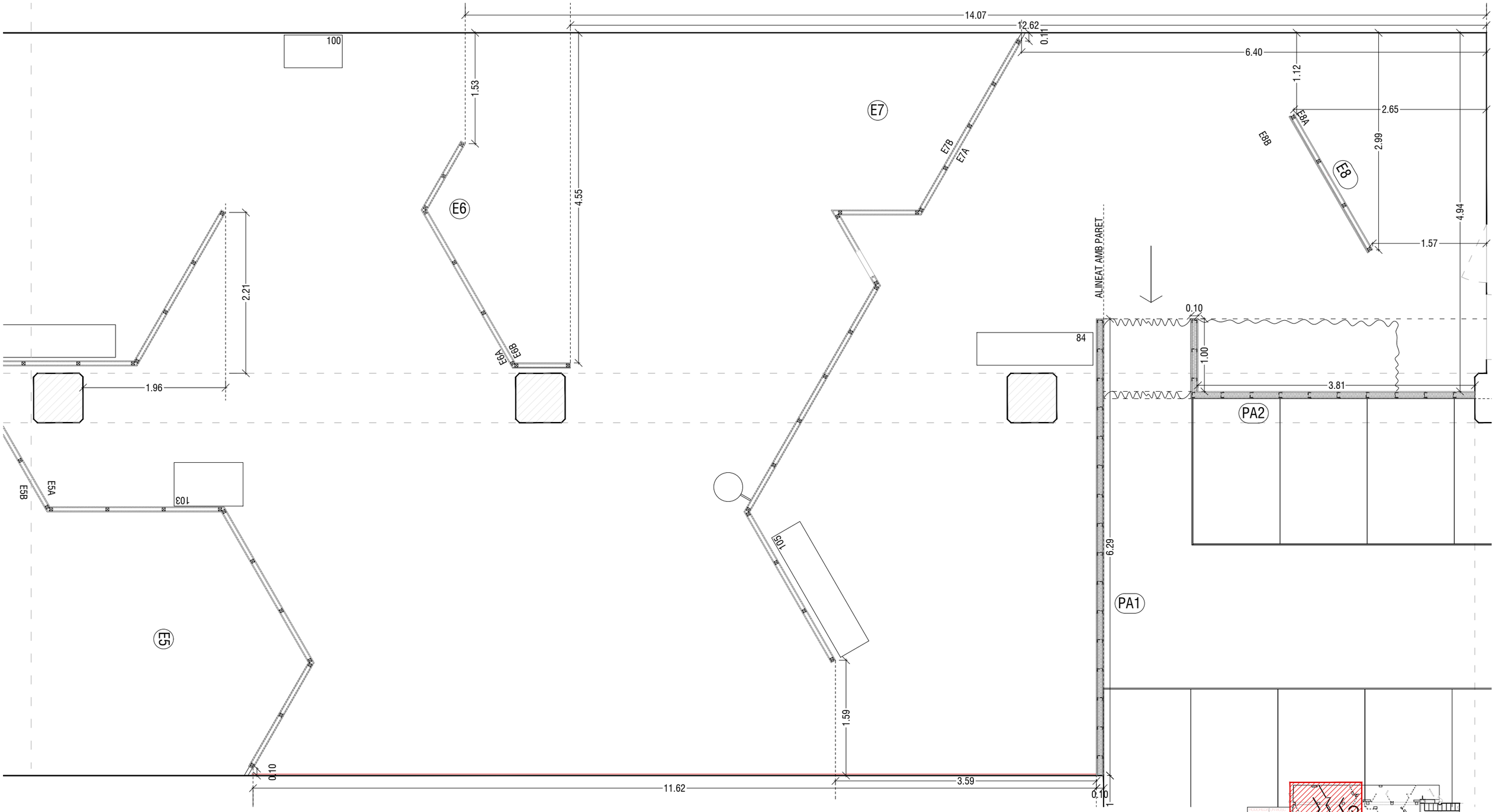

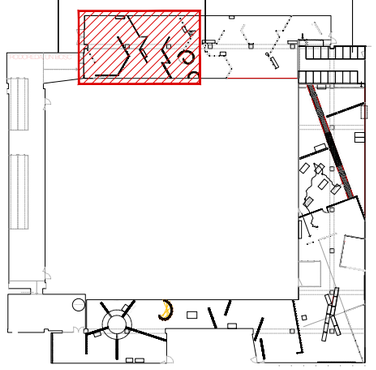

E1 - E8	Envans dm tintat en massa o cru segons Detall 01
P1 - P4	Paret de cartró-guix a dues cares sense aïllament
PA1 - PA3	Paret de cartró-guix a dues cares amb aïllament
PZ	Paret de cartró-guix a una cara
EQ1 - EQ11	Envans aprofitant muntants existents de Quàntica amb DM en massa o cru segons plànol detall
EF1 - EF4	Envà acabat en fusta segons plànol

Queralt Suau
Space | Time | Narrative
Carrer Angel 10 baixos
08012 Barcelona
+34 669385069
estudi@queraltsuau.com

CCCB | 344_RODOREDA

DATA	FASE	PLANOL	ESCALA, ORIGINALS A3	NUM. PLANOL
11.05.2025	Executiu	Planta obra nova	DIN A3 1/50 DIN A1	PE-ON3

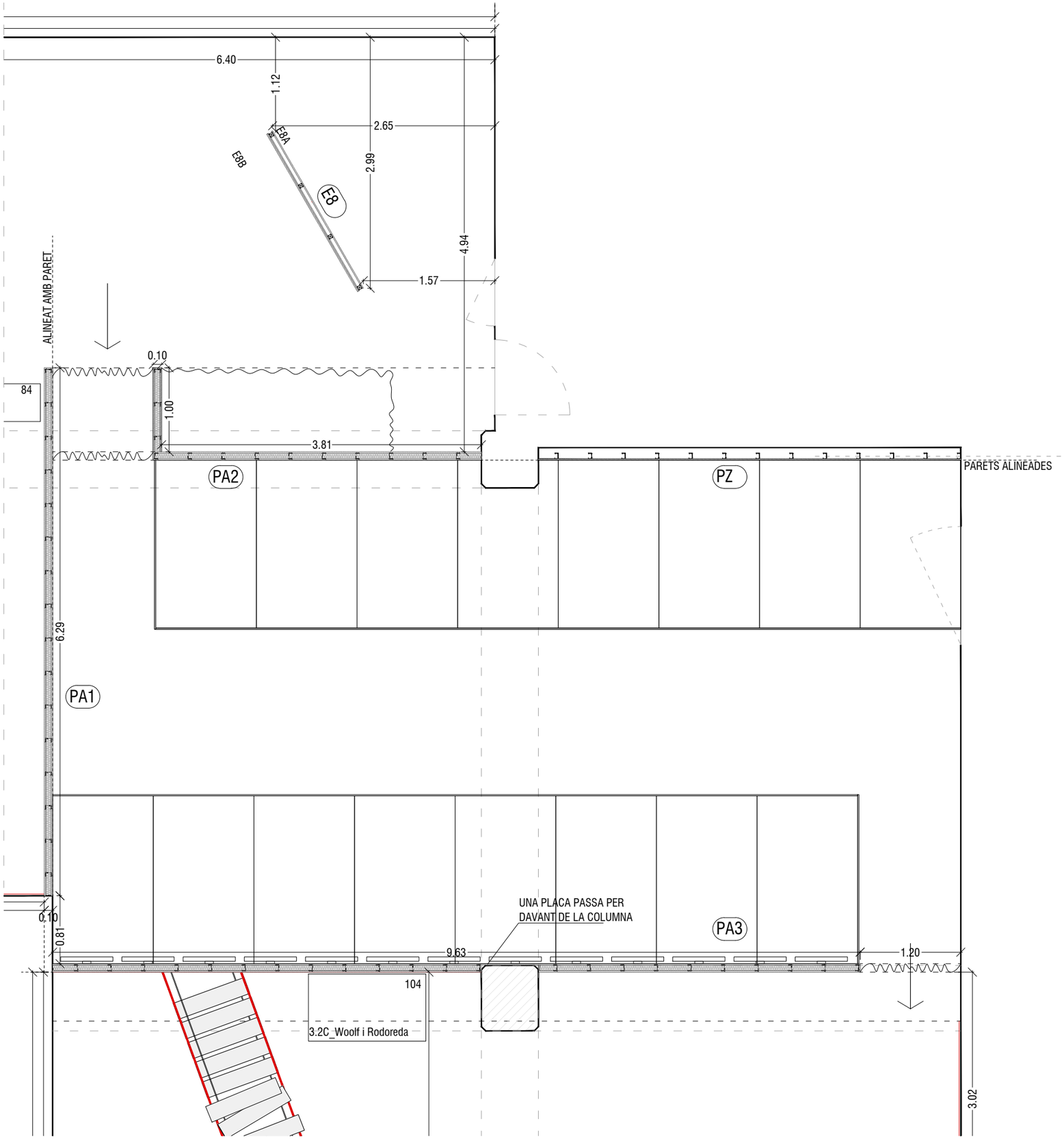

E1 - E8	Envans dm tintat en massa o cru segons Detall 01
P1 - P4	Paret de cartró-guix a dues cares sense aïllament
PA1 - PA3	Paret de cartró-guix a dues cares amb aïllament
PZ	Paret de cartró-guix a una cara
EQ1 - EQ11	Envans aprofitant muntants existents de Quàntica amb DM en massa o cru segons plànol detall
EF1 - EF4	Envà acabat en fusta segons plànol

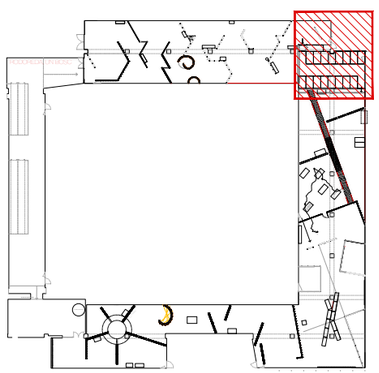

Queralt Suau
Space | Time | Narrative
Carrer Angel 10 baixos
08012 Barcelona
+34 669385069
estud@queraltsuau.com

CCCB | 344_RODOREDA

DATA	FASE	PLANOL	ESCALA ORIGINALS A3	NUM. PLANOL
11.05.2025	Executiu	Planta obra nova	DIN A3 1/50 DIN A1	PE-ON4

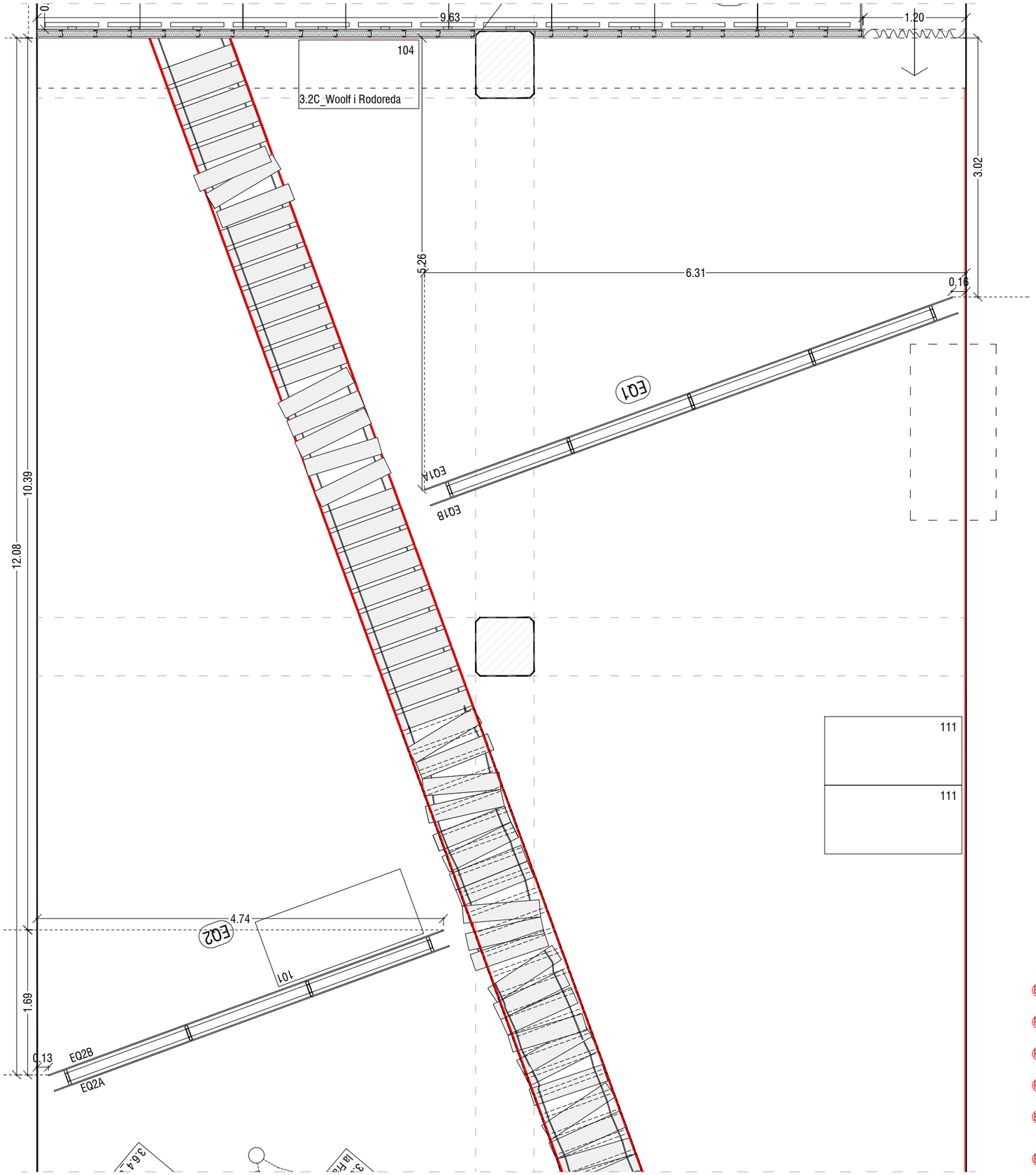

E1 - E8	Envans dm tintat en massa o cru segons Detall 01
P1 - P4	Paret de cartró-guix a dues cares sense aïllament
PA1 - PA3	Paret de cartró-guix a dues cares amb aïllament
PZ	Paret de cartró-guix a una cara
EQ1 - EQ11	Envans aprofitant muntants existents de Quàntica amb DM en massa o cru segons plànol detall
EF1 - EF4	Envà acabat en fusta segons plànol

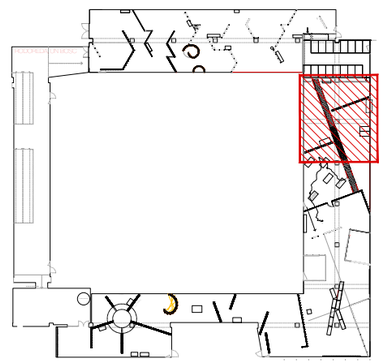

Queralt Suau
Space | Time | Narrative
Carrer Angel 10 baixos
08012 Barcelona
+34 669385069
estudi@queraltsuau.com

CCCB | 344_RODOREDA

DATA	FASE	PLANOL	ESCALA ORIGINALS A3	NUM PLANOL
11.05.2025	Executiu	Planta obra nova	DIN A3 1/50 DIN A1	PE-ON5

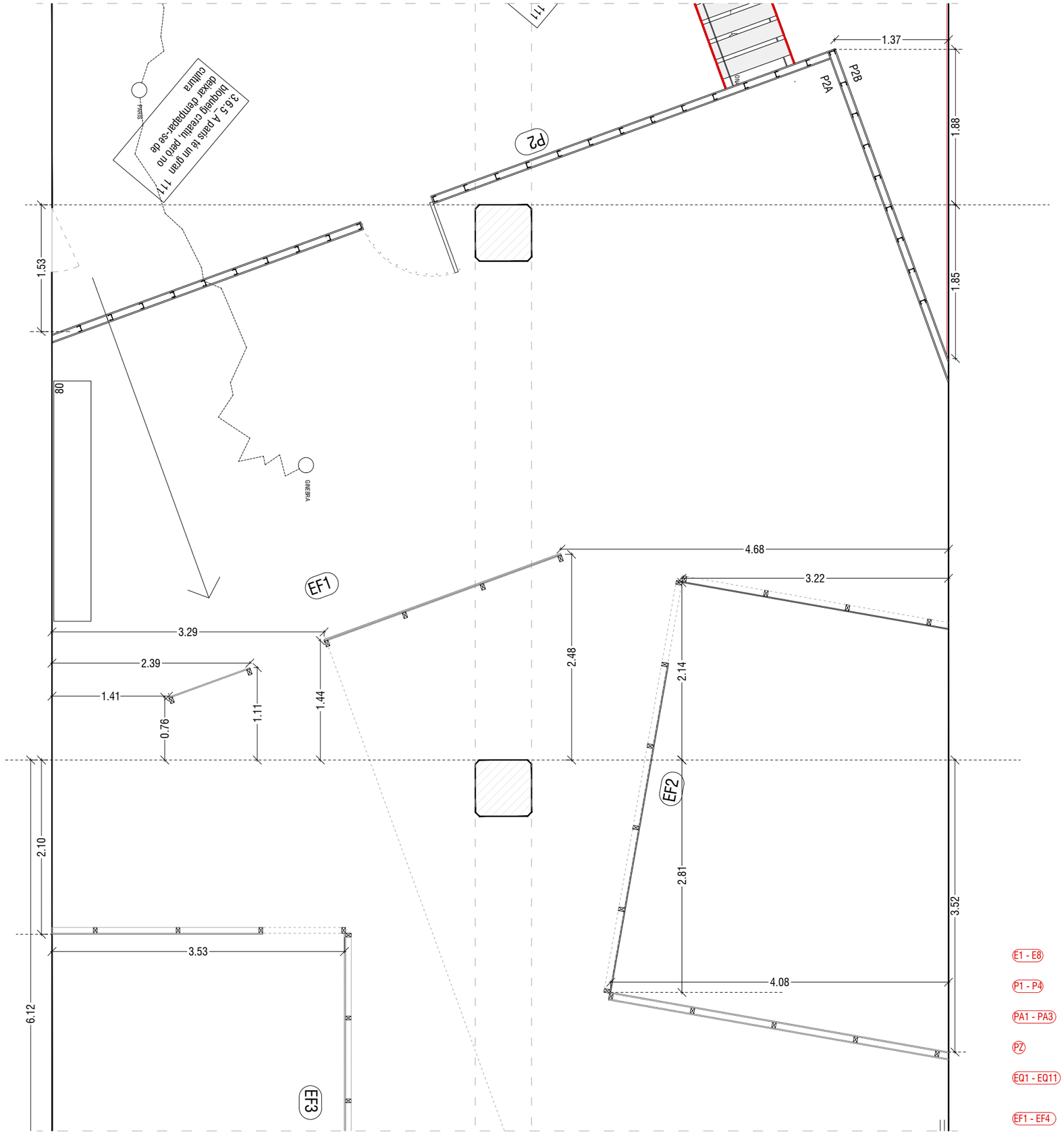

E1 - E8	Envans dm tintat en massa o cru segons Detall 01
P1 - P4	Paret de cartró-guix a dues cares sense aïllament
PA1 - PA3	Paret de cartró-guix a dues cares amb aïllament
PZ	Paret de cartró-guix a una cara
EQ1 - EQ11	Envans aprofitant muntants existents de Quàntica amb DM en massa o cru segons plànol detall
EF1 - EF4	Envà acabat en fusta segons plànol

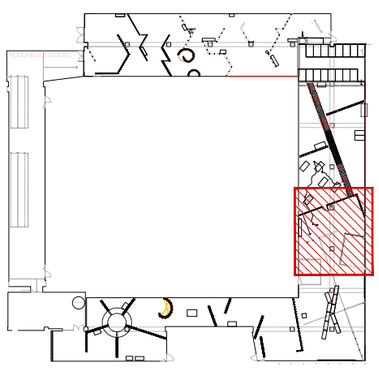

Queralt Suau
Space | Time | Narrative
Carrer Angel 10 baixos
08012 Barcelona
+34 669385069
estud@queraltsuau.com

CCCB | 344_RODOREDA

DATA	FASE	PLANOL	ESCALA ORIGINALS A3	NUM. PLANOL
11.05.2025	Executiu	Planta obra nova	DIN A3 1/50 DIN A1	PE-ON6

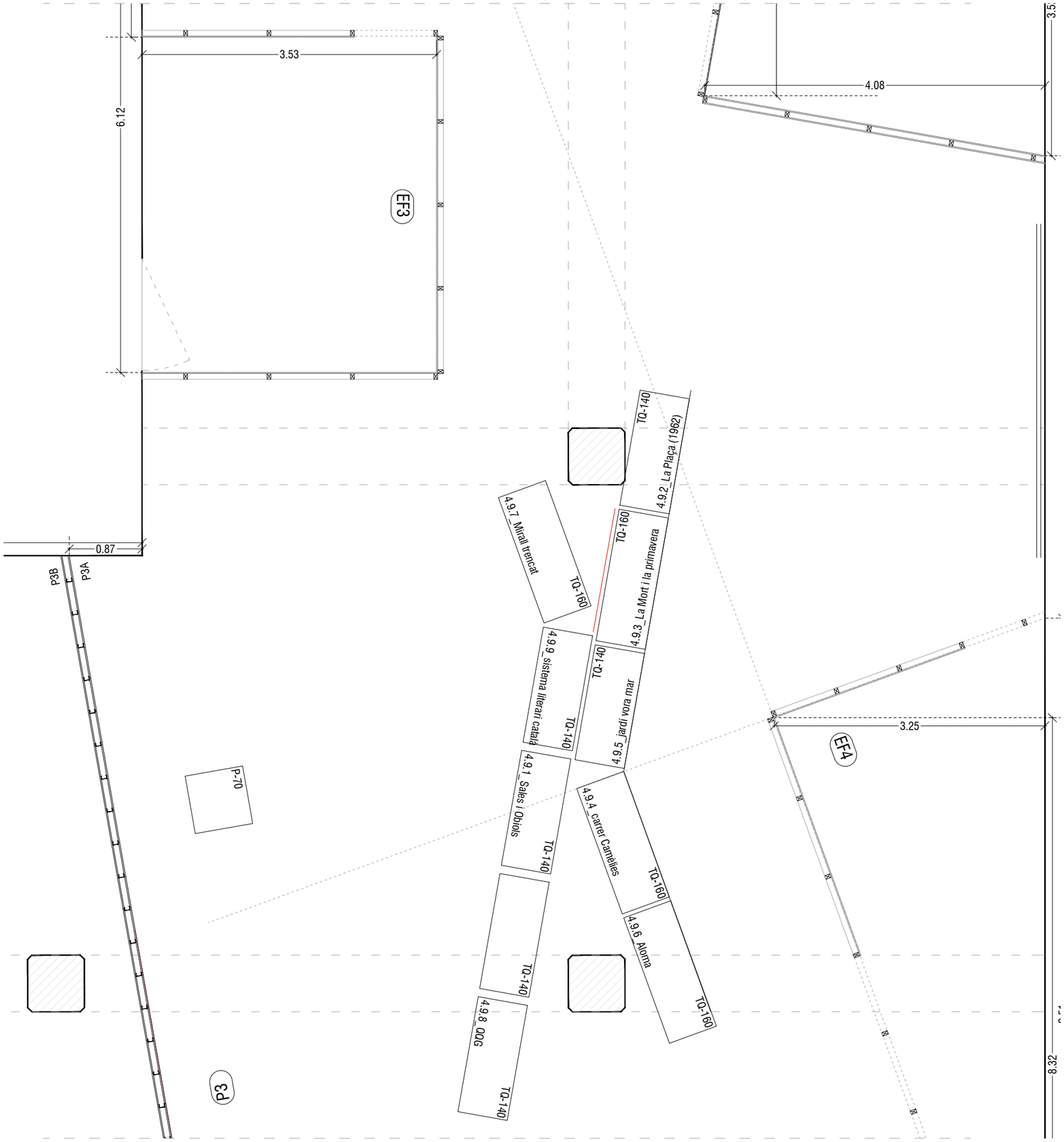

E1 - E8	Envans dm tintat en massa o cru segons Detall 01
P1 - P4	Paret de cartró-guix a dues cares sense aïllament
PA1 - PA3	Paret de cartró-guix a dues cares amb aïllament
PZ	Paret de cartró-guix a una cara
EQ1 - EQ11	Envans aprofitant muntants existents de Quàntica amb DM en massa o cru segons plànol detall
EF1 - EF4	Envà acabat en fusta segons plànol

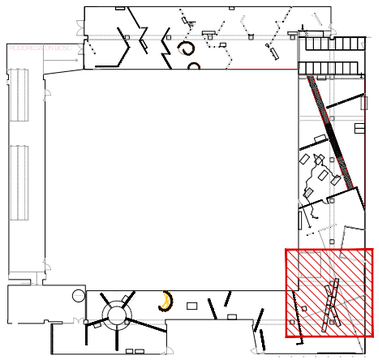

Queralt Suau
Space | Time | Narrative
Carrer Angel 10 baixos
08012 Barcelona
+34 669385069
estudi@queraltsuau.com

CCCB | 344_RODOREDA

DATA	FASE	PLANOL	ESCALA ORIGINALS A3	NUM PLANOL
11.05.2025	Executiu	Planta obra nova	DIN A3 1/50 DIN A1	PE-ON7

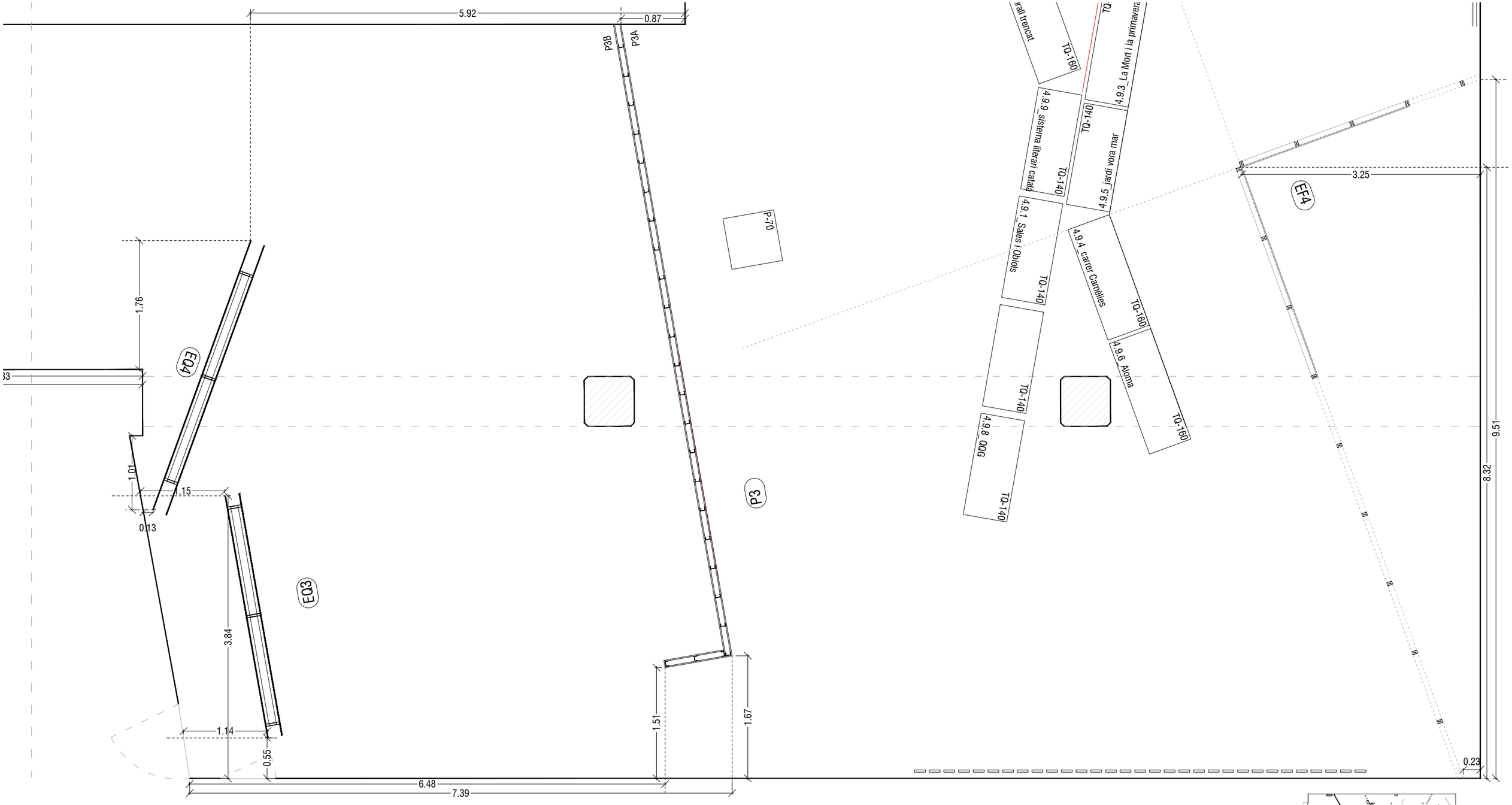

E1 - E8	Envans dm tintat en massa o cru segons Detall 01
P1 - P4	Paret de cartró-guix a dues cares sense aïllament
PA1 - PA3	Paret de cartró-guix a dues cares amb aïllament
PZ	Paret de cartró-guix a una cara
EQ1 - EQ11	Envans aprofitant muntants existents de Quàntica amb DM en massa o cru segons plànol detall
EF1 - EF4	Envà acabat en fusta segons plànol

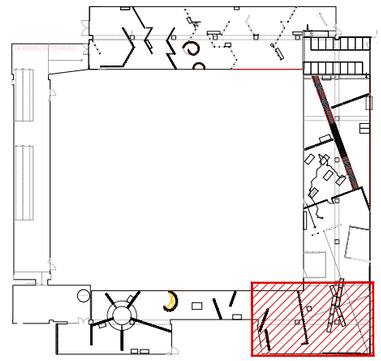

Queralt Suau
Space | Time | Narrative
Carrer Angel 10 baixos
08012 Barcelona
+34 683985069
estudi@queraltsuau.com

CCCB | 344_RODOREDA

DATA	FASE	PLANOL	ESCALA ORIGINALS A3	NUM. PLANOL
11.05.2025	Executiu	Planta obra nova	DIN A3 1/50 DIN A1	PE-ON8

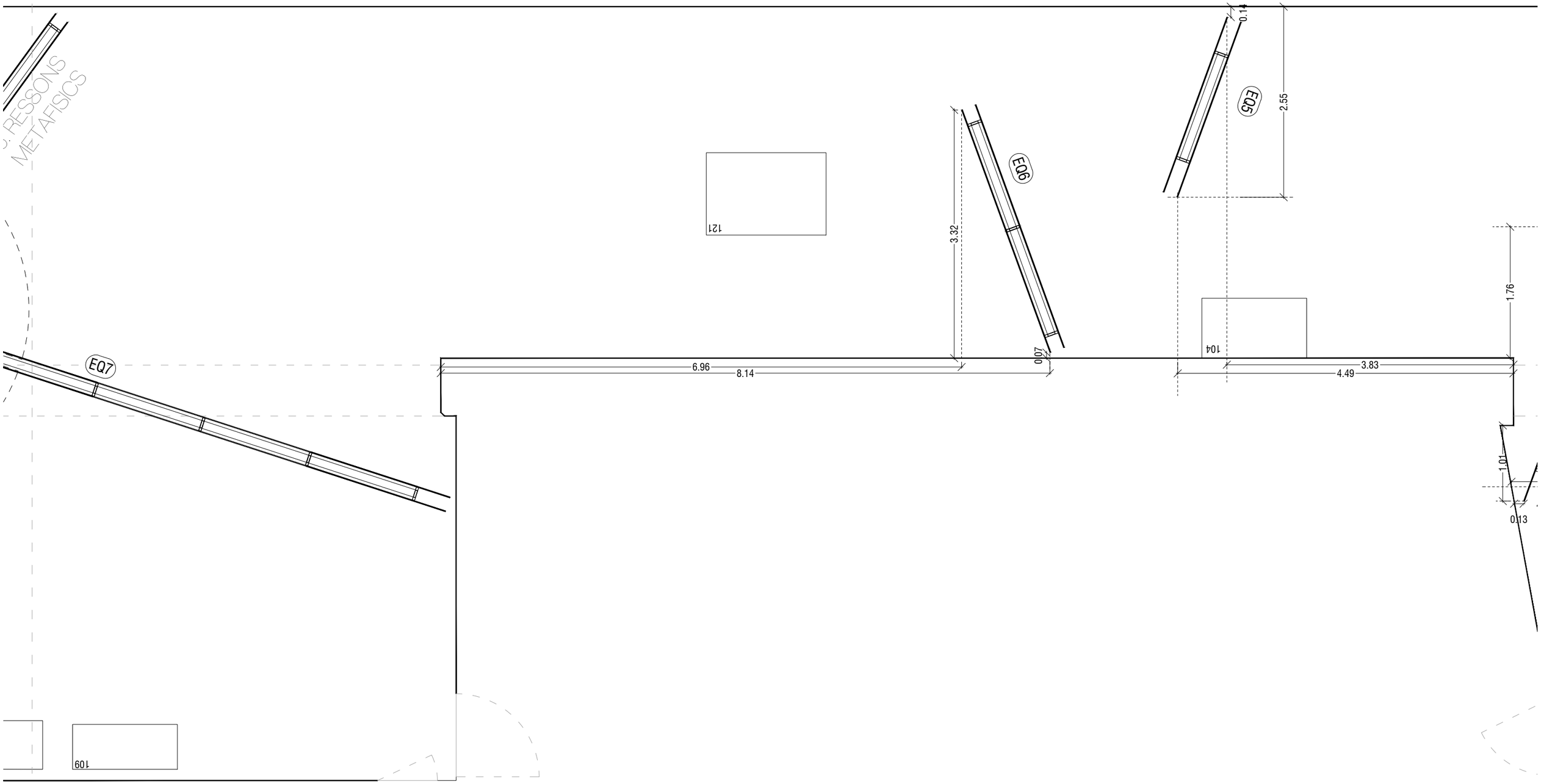

E1 - E8	Envans dm tintat en massa o cru segons Detall 01
P1 - P4	Paret de cartró-guix a dues cares sense aïllament
PA1 - PA3	Paret de cartró-guix a dues cares amb aïllament
PZ	Paret de cartró-guix a una cara
EQ1 - EQ11	Envans aprofitant muntants existents de Quàntica amb DM en massa o cru segons plànol detall
EF1 - EF4	Envà acabat en fusta segons plànol

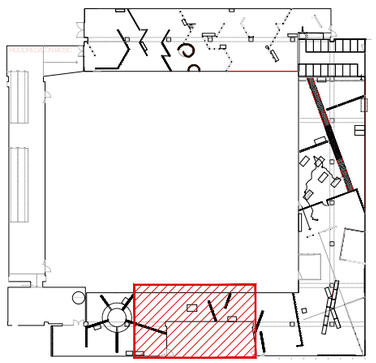

Queralt Suau
Space | Time | Narrative

Carrer Angel 10 baixos
08012 Barcelona
+34 669385069
estud@queraltsuau.com

CCCB | 344_RODOREDA

DATA	FASE	PLANOL	ESCALA ORIGINALS A3	NUM. PLANOL
11.05.2025	Executiu	Planta obra nova	DIN A3 1/50 DIN A1	PE-ON9

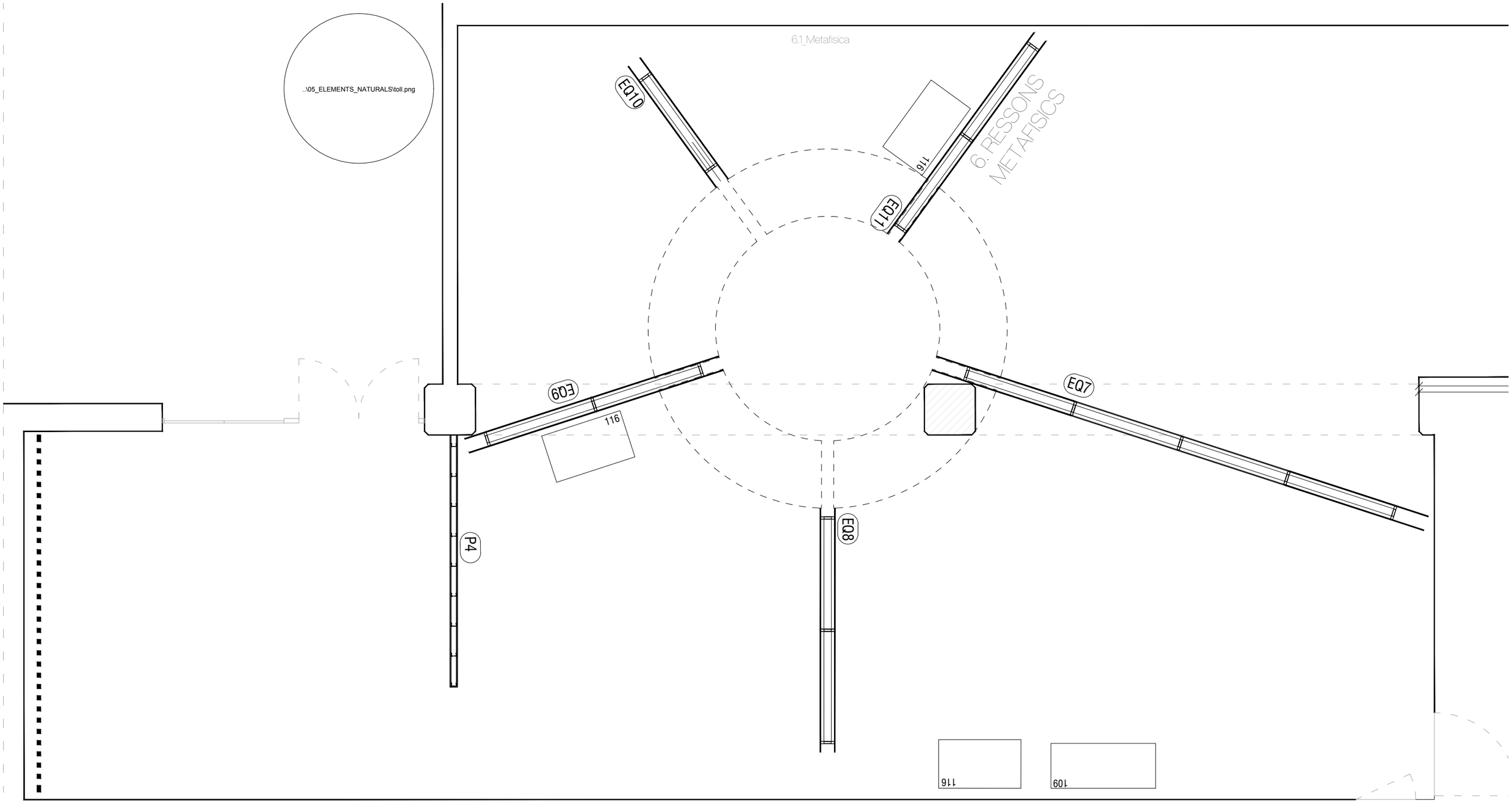

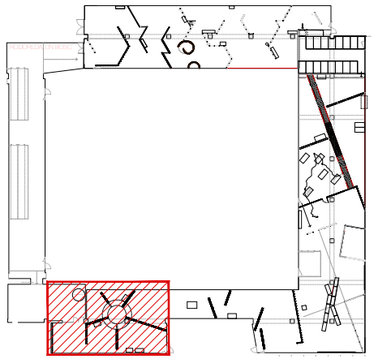

E1 - E8	Envans dm tintat en massa o cru segons Detall 01
P1 - P4	Paret de cartró-guix a dues cares sense aïllament
PA1 - PA3	Paret de cartró-guix a dues cares amb aïllament
PZ	Paret de cartró-guix a una cara
EQ1 - EQ11	Envans aprofitant muntants existents de Quàntica amb DM en massa o cru segons plànol detall
EF1 - EF4	Envà acabat en fusta segons plànol

Queralt Suau
Space | Time | Narrative
Carrer Angel 10 baixos
08012 Barcelona
+34 683385069
estudi@queraltsuau.com

CCCB | 344_RODOREDA

DATA	FASE	PLANOL	ESCALA ORIGINALS A3	NUM PLANOL
11.05.2025	Executiu	Planta obra nova	DIN A3 1/50 DIN A1	PE-ON10

05

Alçats generals

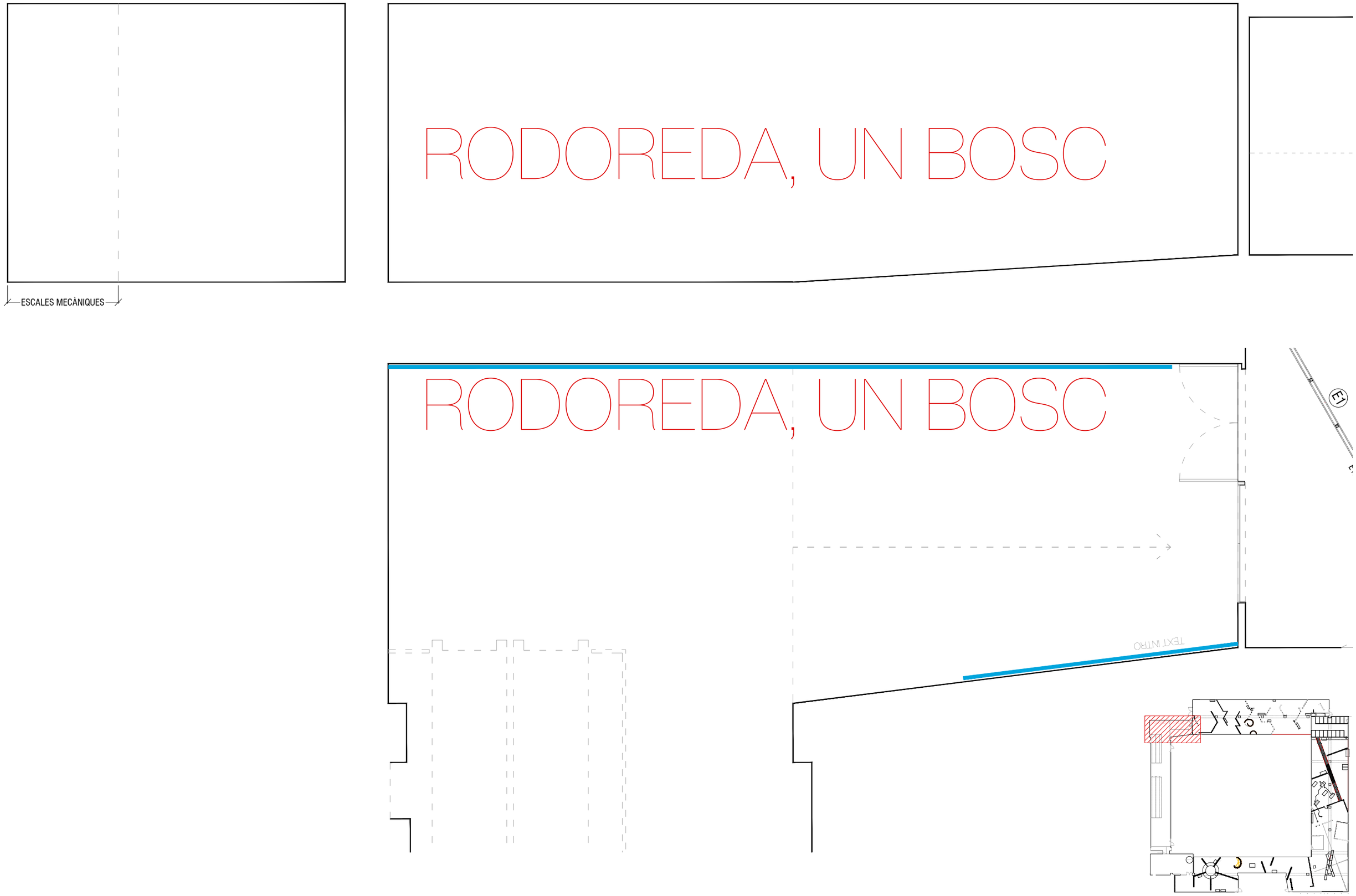

Queralt Suau
Space | Time | Narrative

Carrer Angel 10 baixos
08012 Barcelona
+34 669385069
estudi@queraltsuau.com

CCCB | 344_RODOREDA

DATA	FASE	PLANOL	ESCALA ORIGINALS A3	NUM. PLANOL
11.05.2025	Executiu	Titol	DIN A3 1/50 DIN A1	PE-AT1

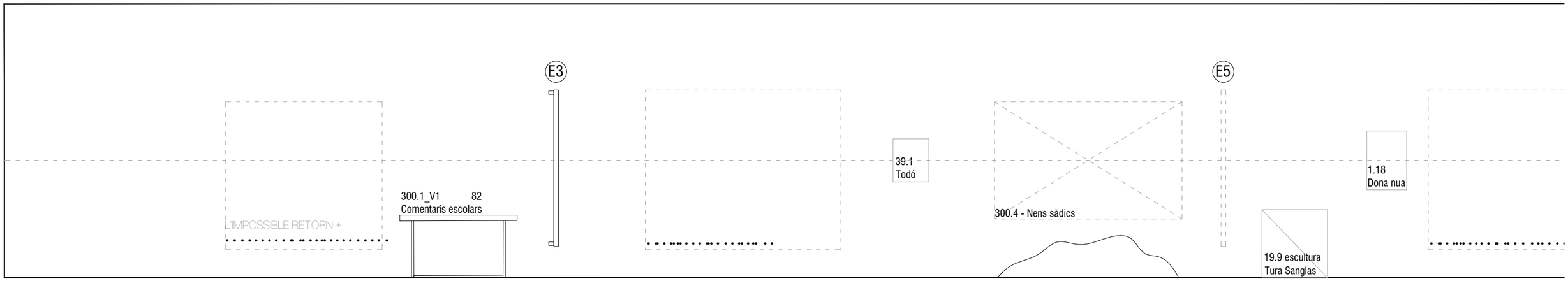

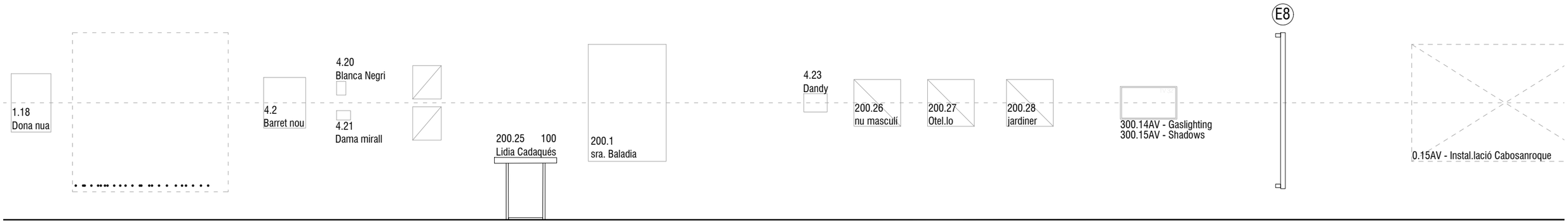

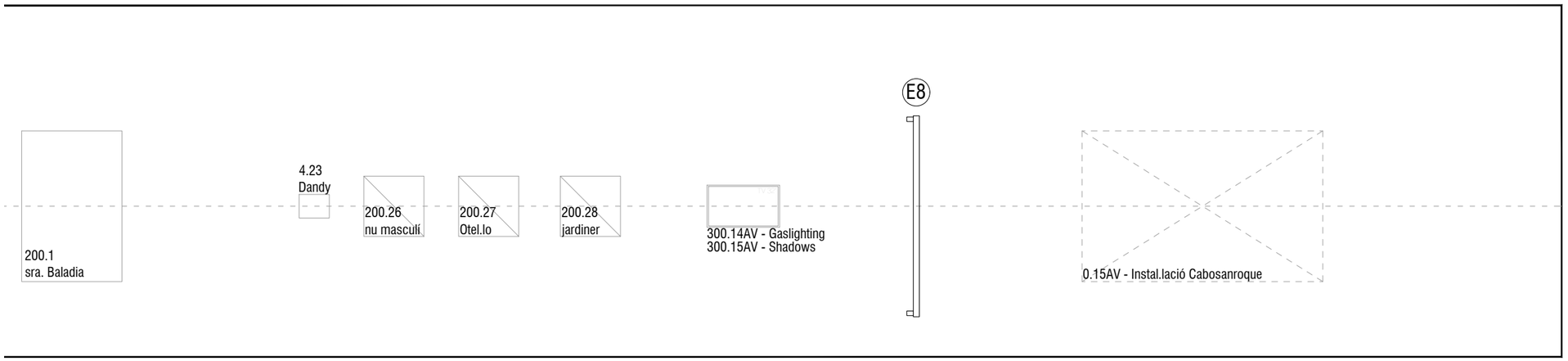

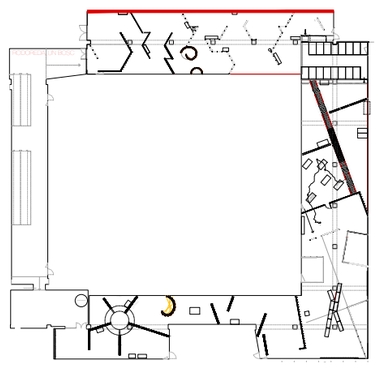

Queralt Suau
Space | Time | Narrative
Carrer Angel 10 baixos
08012 Barcelona
+34 669385069
estudi@queraltsuau.com

CCCB | 344_RODOREDA

DATA	FASE	PLANOL	ESCALA ORIGINALS A3	NUM. PLANOL
11.05.2025	Executiu	Alcats generals	DIN A3 1/50 DIN A1	PE-AG1

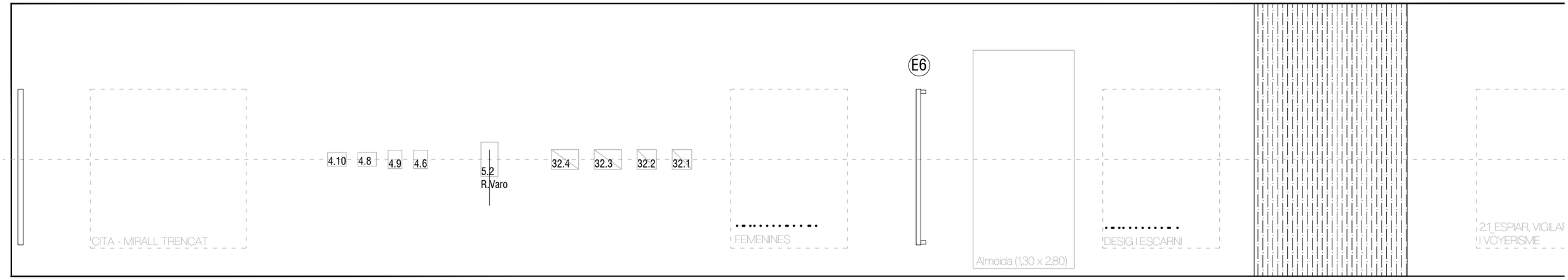

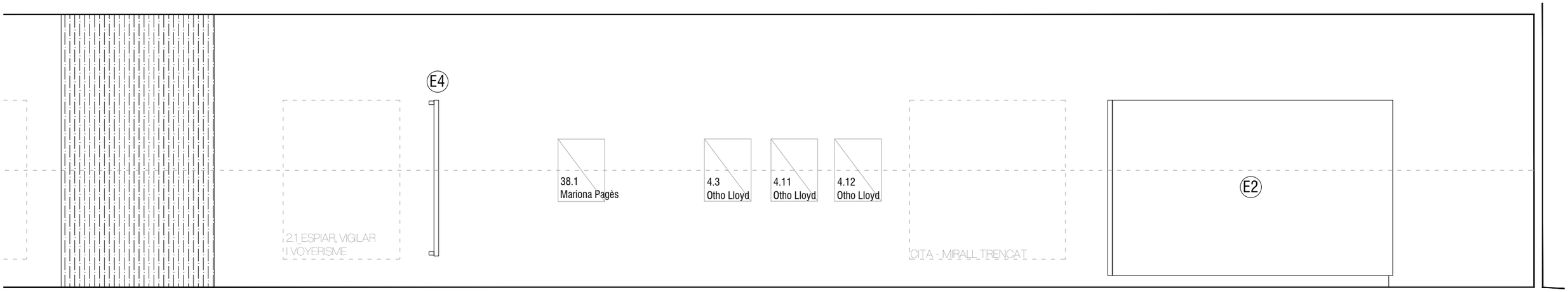

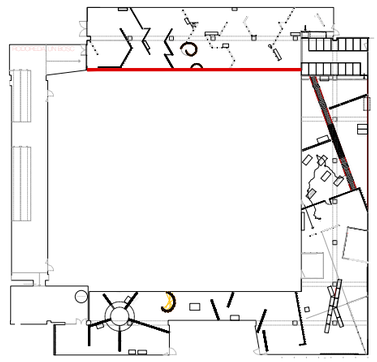

Queralt Suau
Space | Time | Narrative

Carrer Angel 10 baixos
08012 Barcelona
+34 669385069
estudi@queraltsuau.com

CCCB | 344_RODOREDA

DATA	FASE	PLANOL	ESCALA ORIGINALS A3	NUM. PLANOL
11.05.2025	Executiu	Alcats generals	DIN A3 1/50 DIN A1	PE-AG2

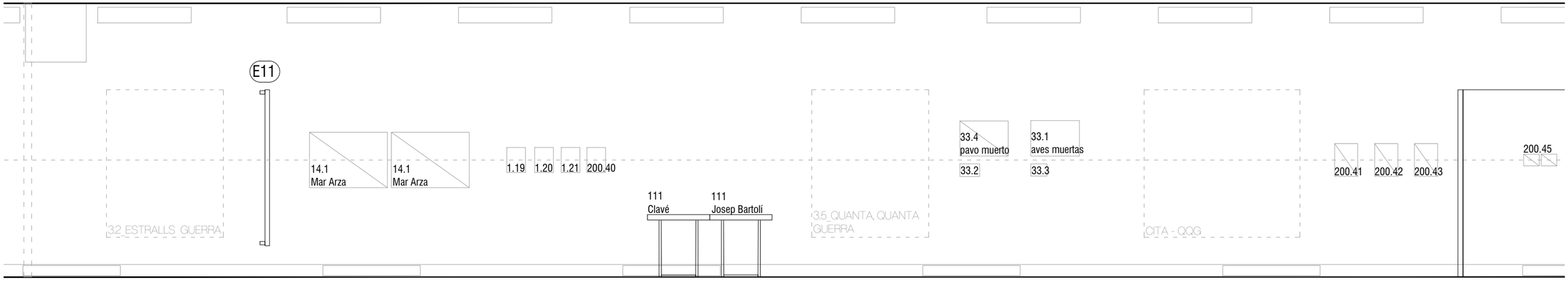

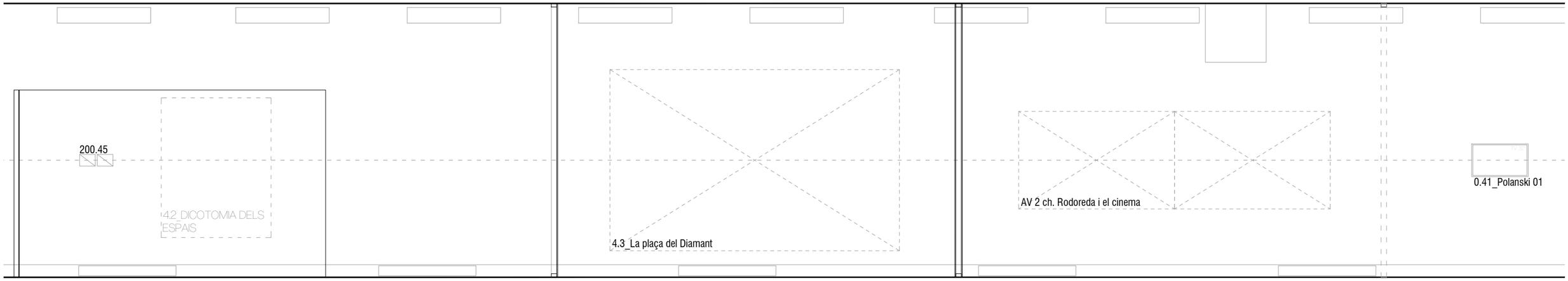

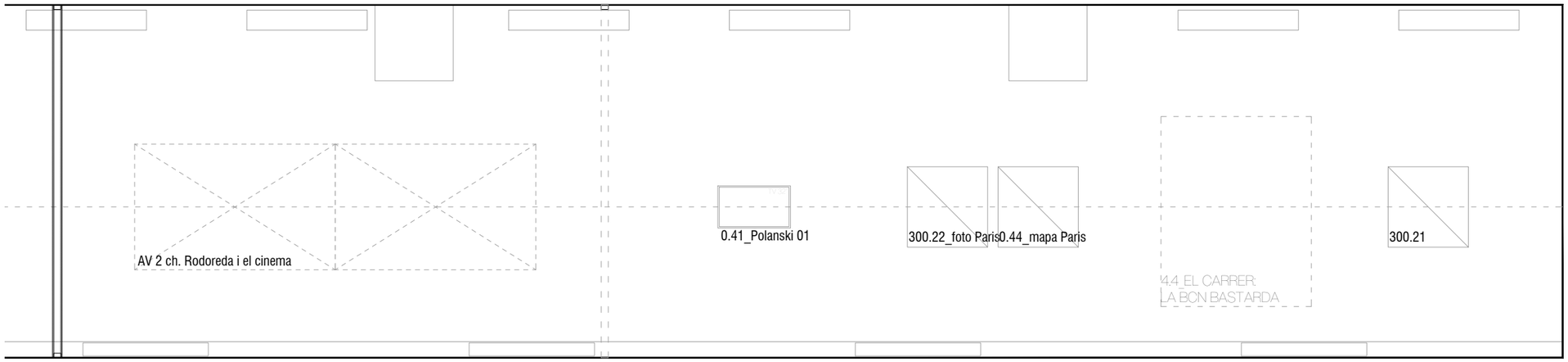

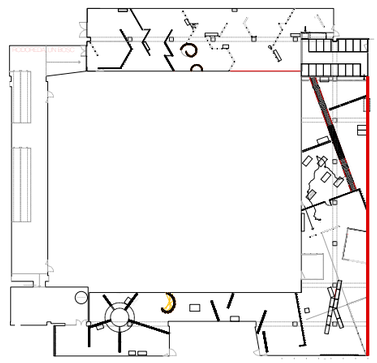

Queralt Suau
Space | Time | Narrative
Carrer Angel 10 baixos
08012 Barcelona
+34 669385069
estud@queraltsuau.com

CCCB | 344_RODOREDA

DATA	FASE	PLANOL	ESCALA ORIGINALS A3	NUM. PLANOL
11.05.2025	Executiu	Alcats generals	DIN A3 1/50 DIN A1	PE-AG3

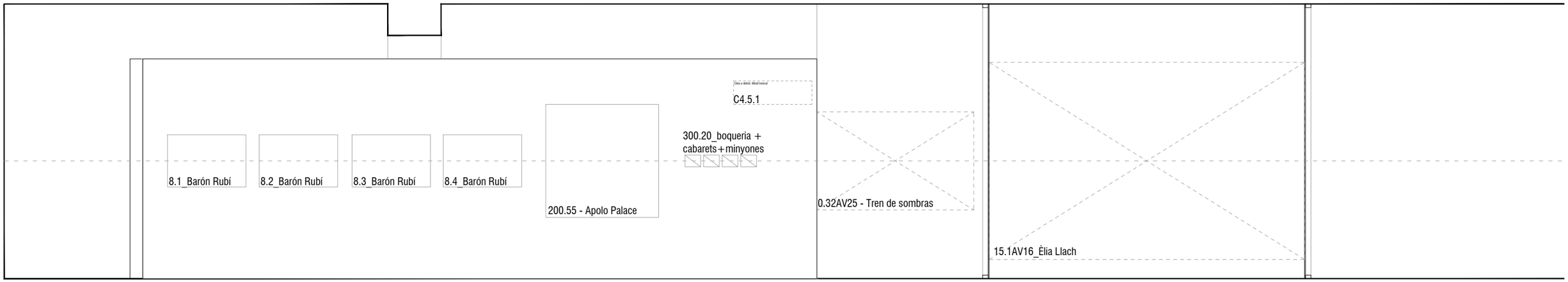

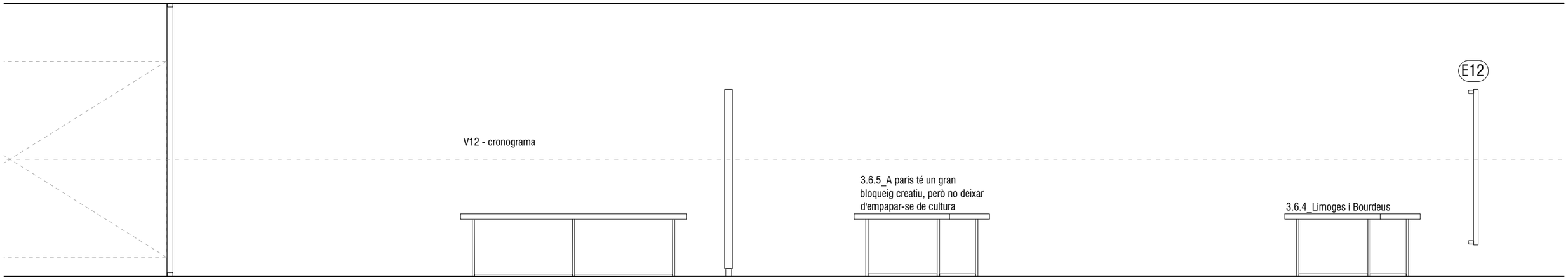

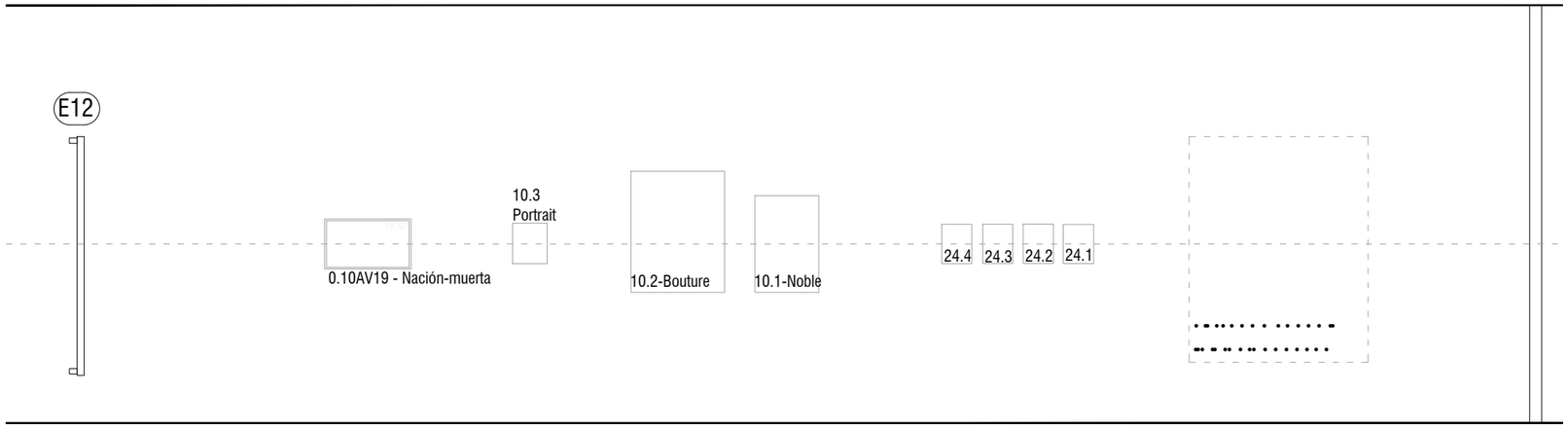

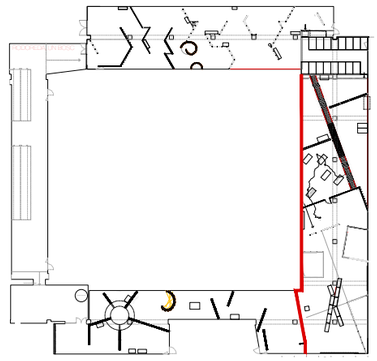

Queralt Suau
Space | Time | Narrative
Carrer Angel 10 baixos
08012 Barcelona
+34 669385069
estudi@queraltsuau.com

CCCB | 344_RODOREDA

DATA	FASE	PLANOL	ESCALA ORIGINALS A3	NUM. PLANOL
11.05.2025	Executiu	Alcats generals	DIN A3 1/50 DIN A1	PE-AG4

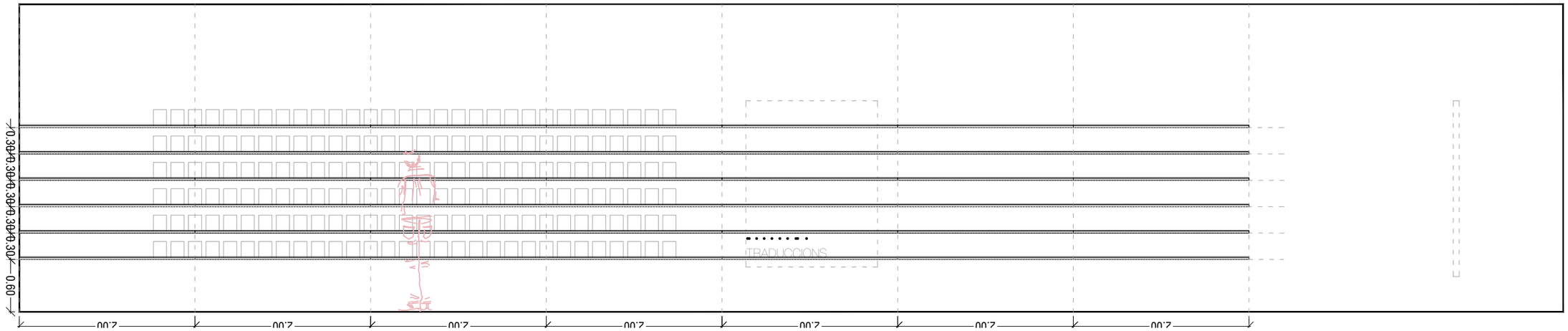

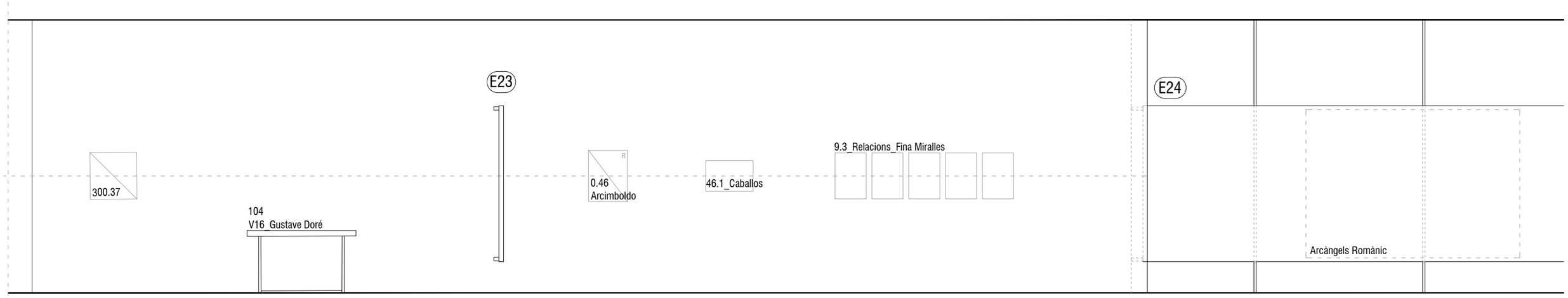

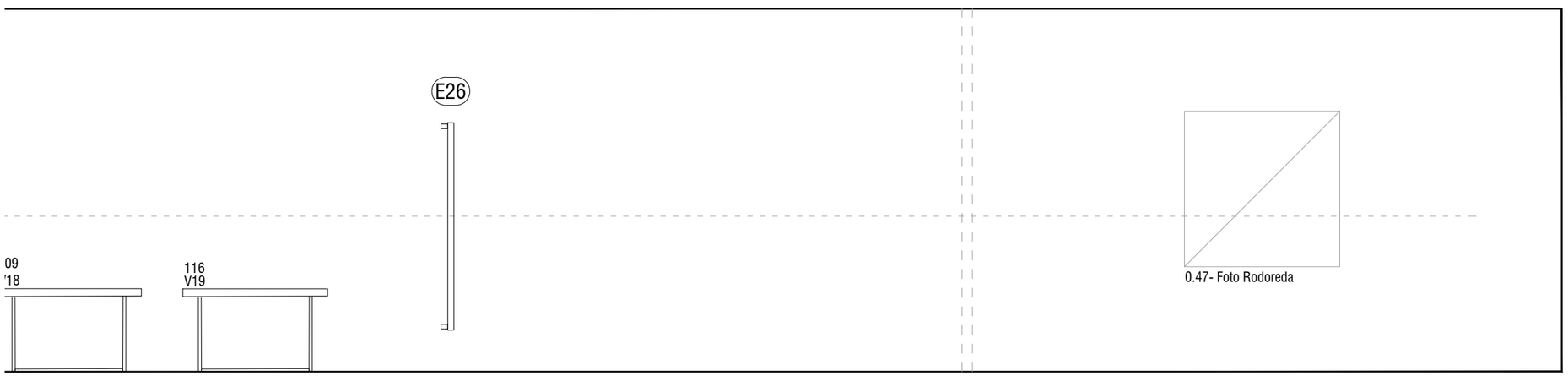

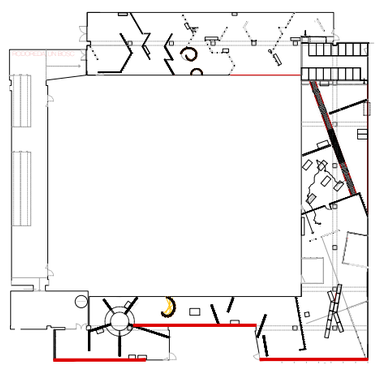

Queralt Suau
Space | Time | Narrative
Carrer Angel 10 baixos
08012 Barcelona
+34 669385069
estudi@queraltsuau.com

CCCB | 344_RODOREDA

DATA	FASE	PLANOL	ESCALA ORIGINALS A3	NUM. PLANOL
11.05.2025	Executiu	Alcats generals	DIN A3 1/50 DIN A1	PE-AG5

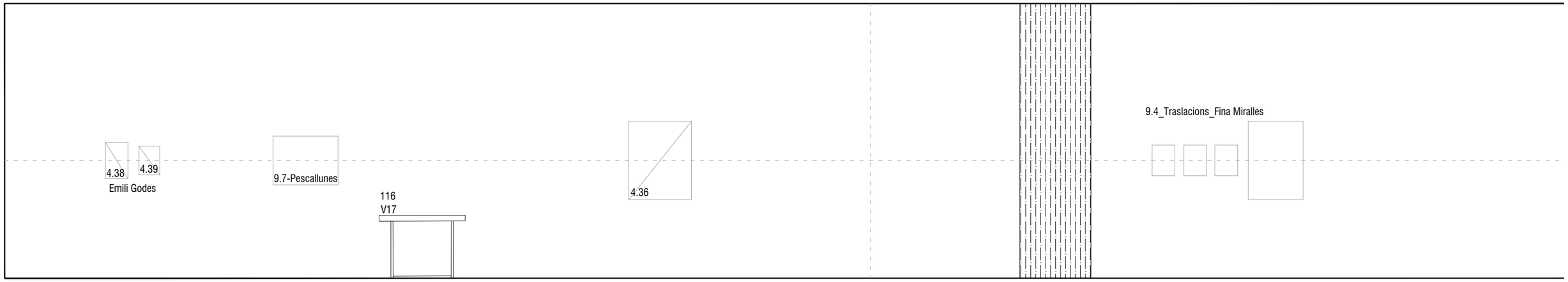

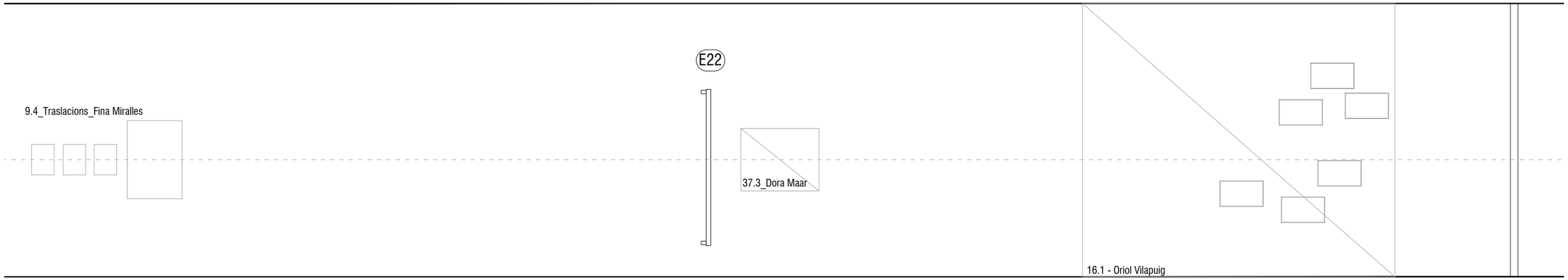

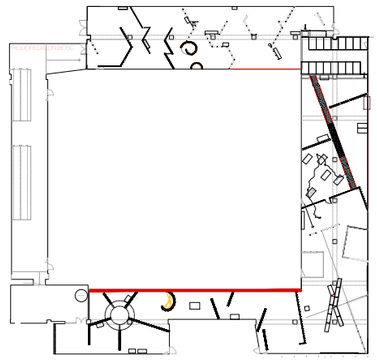

Queralt Suau
Space | Time | Narrative
Carrer Angel 10 baixos
08012 Barcelona
+34 663385069
estudi@queraltsuau.com

CCCB | 344_RODOREDA

DATA	FASE	PLANOL	ESCALA ORIGINALS A3	NUM. PLANOL
11.05.2025	Executiu	Alcats generals	DIN A3 1/50 DIN A1	PE-AG6

06

Alçats parcials

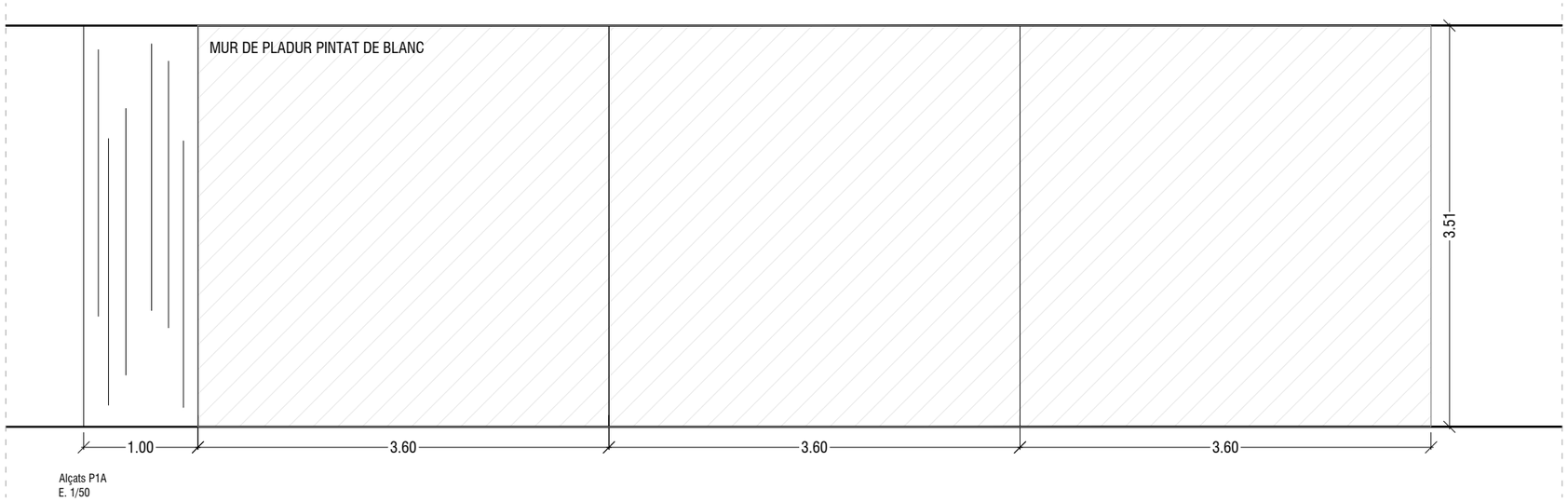

Alçats P1A
E. 1/50

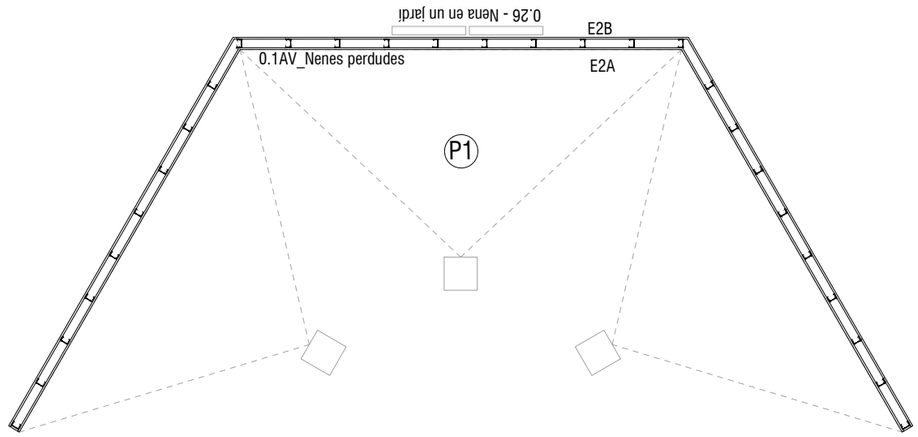

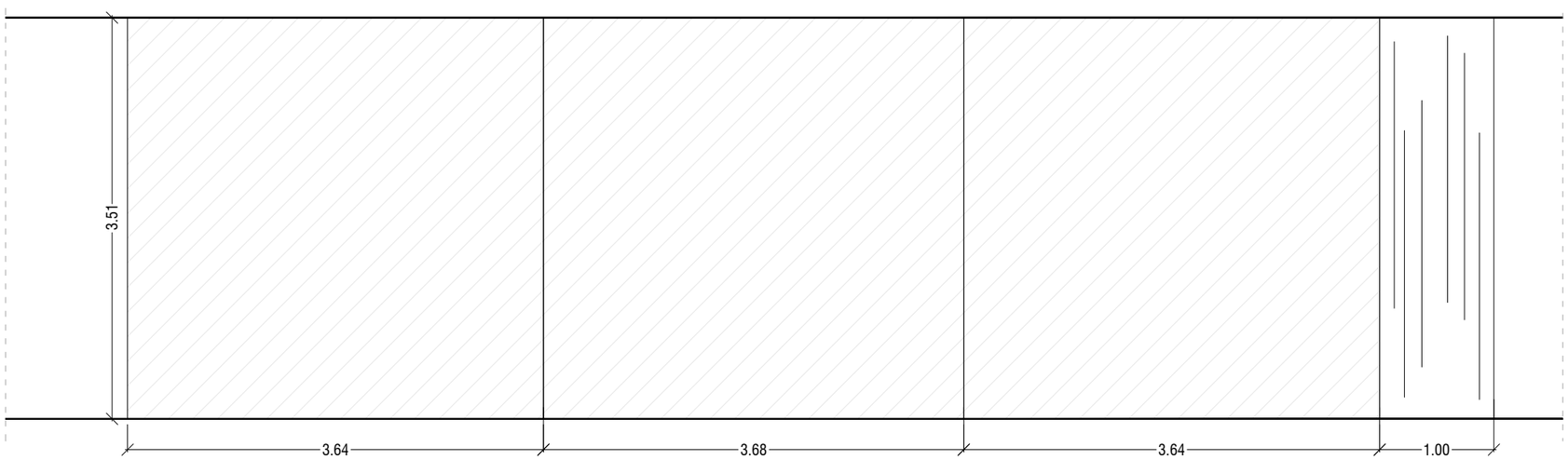

Alçats P1B
E. 1/50

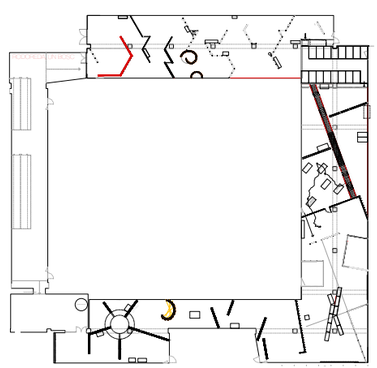

Queralt Suau
Space | Time | Narrative
Carrer Angel 10 baixos
08012 Barcelona
+34 669385069
estudi@queraltsuau.com

CCCB | 344_RODOREDA

DATA	FASE	PLANOL	ESCALA ORIGINALS A3	NUM. PLANOL
11.05.2025	Executiu	Alcats pantalles AV intro	DIN A3 1/50 DIN A1	PE-AP1

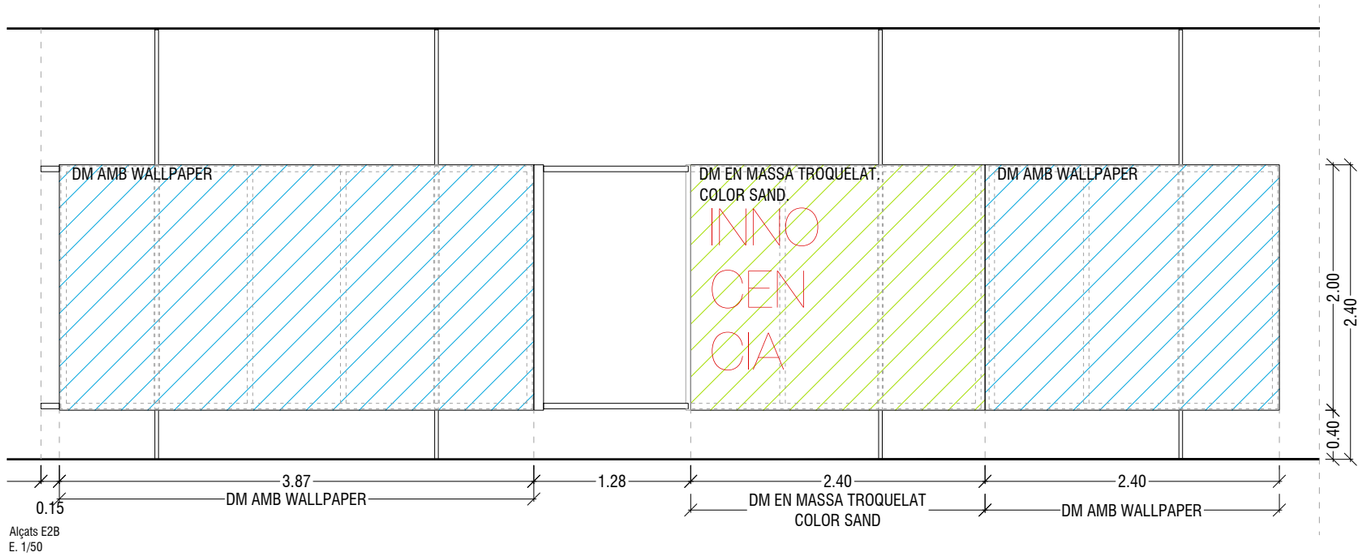

Alçats E2B
E. 1/50

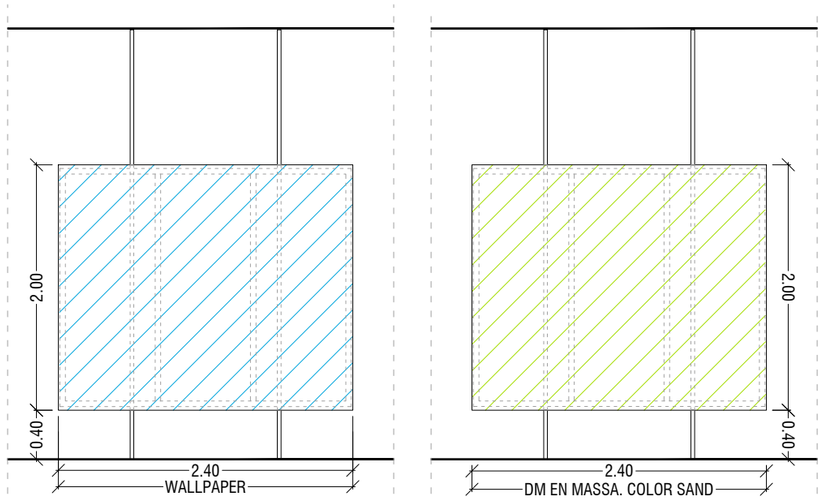

Alçats E1B
E. 1/50

Alçats E1A
E. 1/50

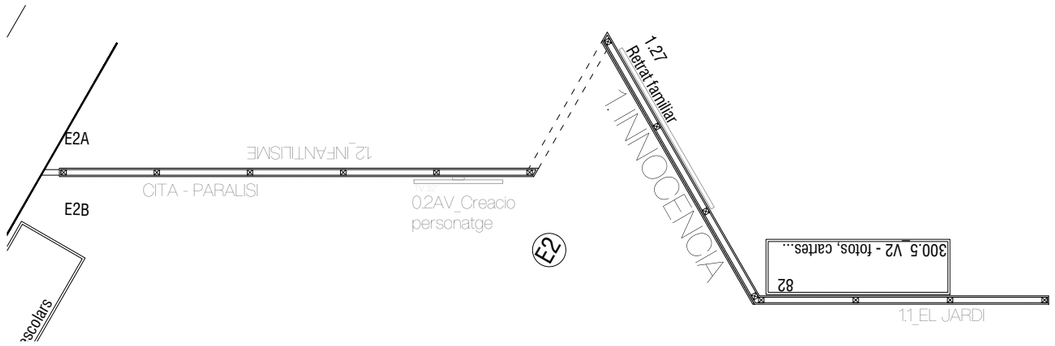

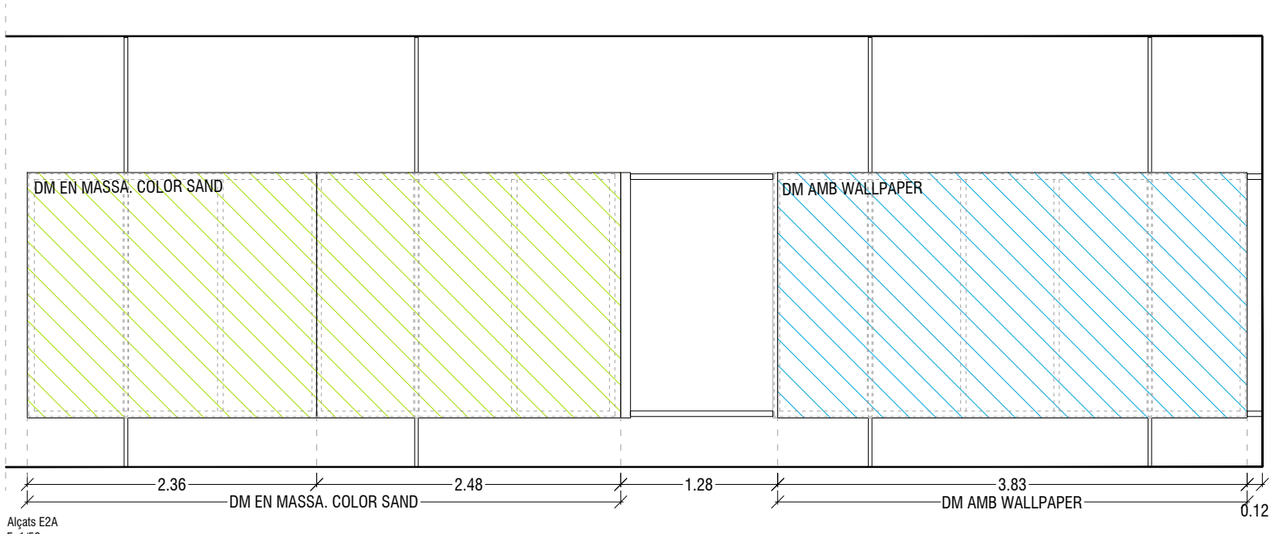

Alçats E2A
E. 1/50

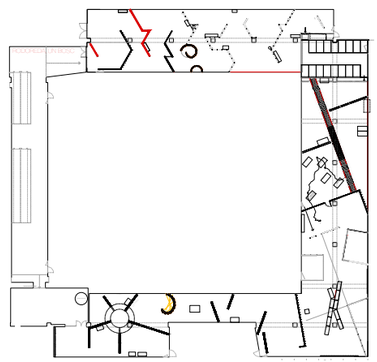

Queralt Suau
Space | Time | Narrative
Carrer Angel 10 baixos
08012 Barcelona
+34 669385069
estudi@queraltsuau.com

CCCB | 344_RODOREDA

DATA	FASE	PLANOL	ESCALA ORIGINALS A3	NUM. PLANOL
11.05.2025	Executiu	.....	DIN A3 1/50 DIN A1	PE-AP2

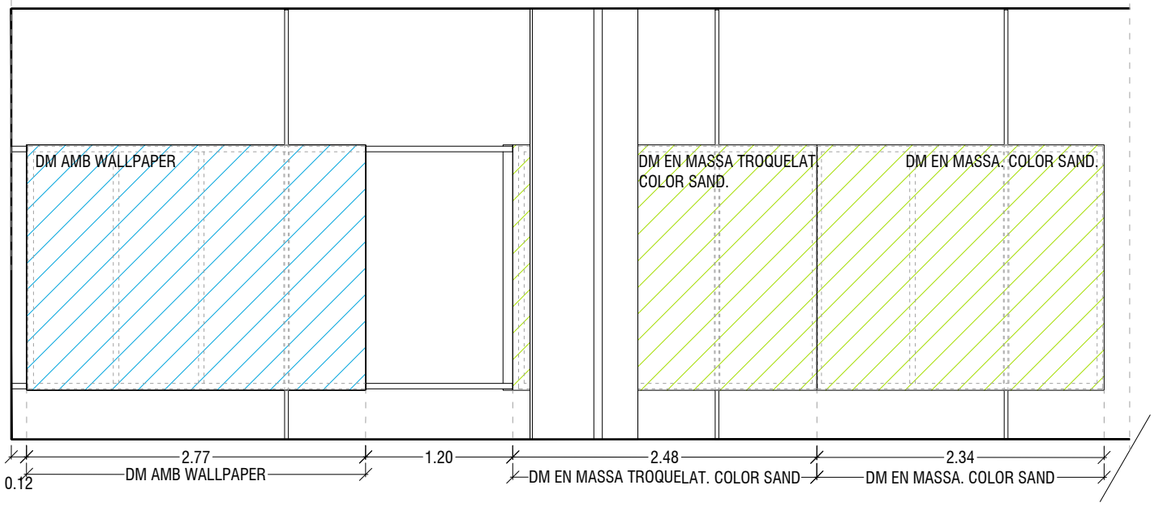

Alçats E3B
E. 1/50

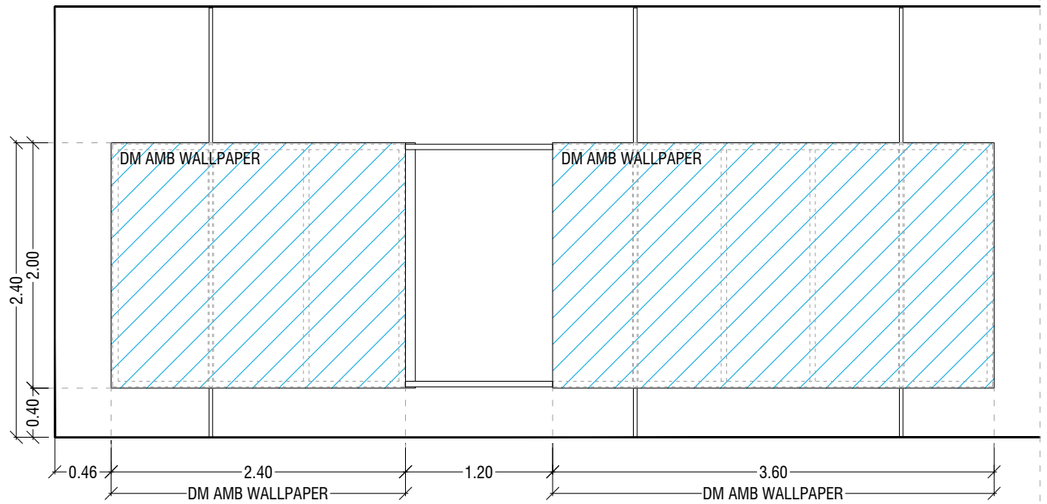

Alçats E4A
E. 1/50

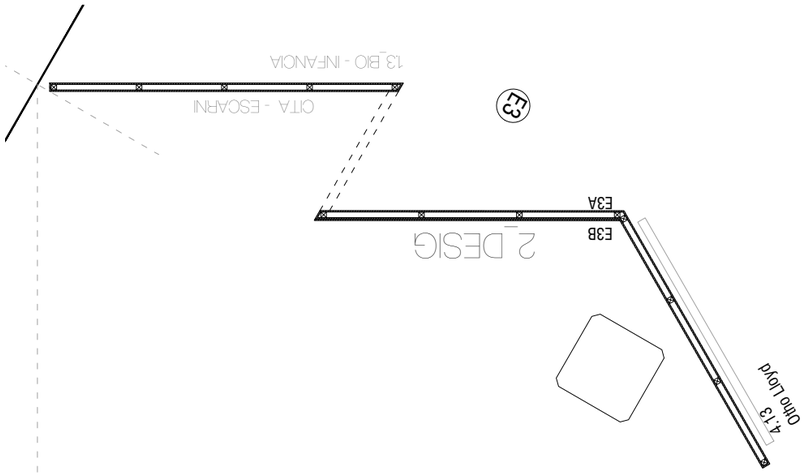

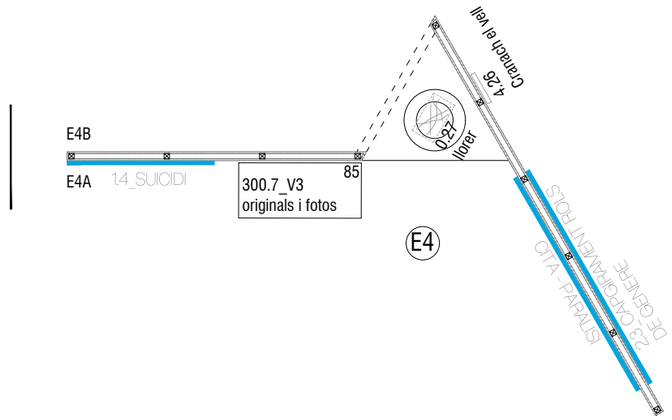

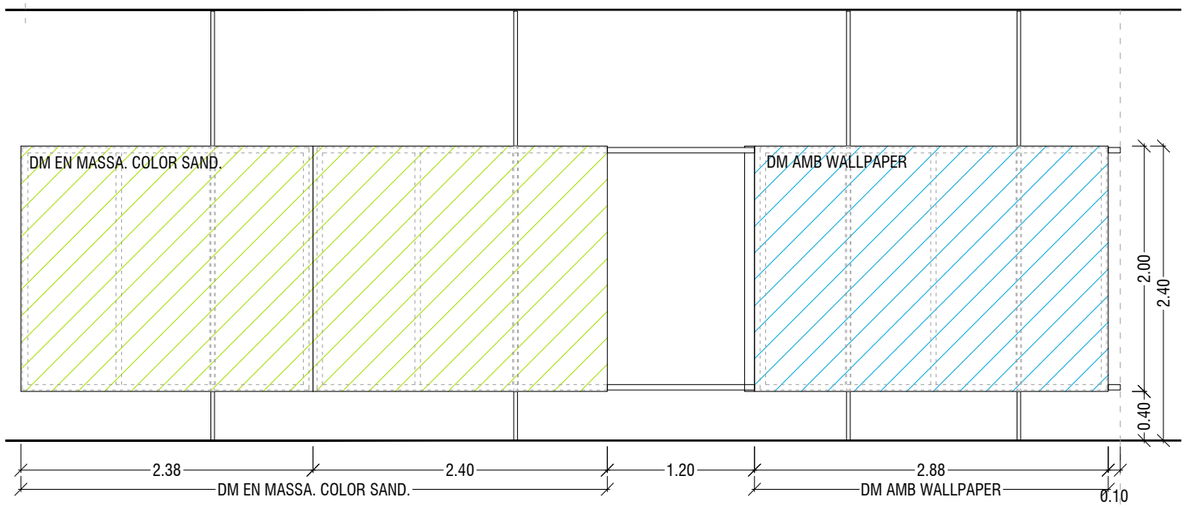

Alçats E3A
E. 1/50

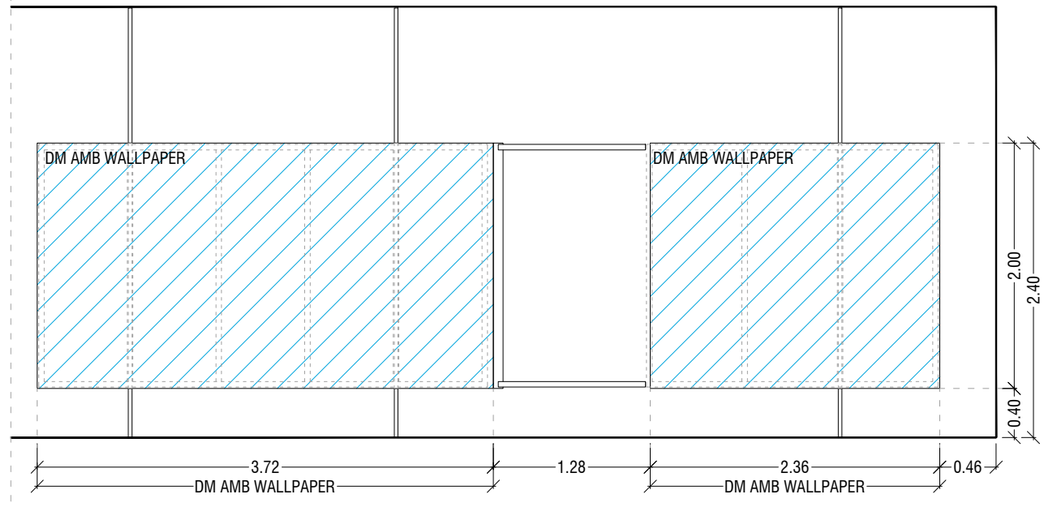

Alçats E4B
E. 1/50

Queralt Suau
Space | Time | Narrative
Carrer Angel 10 baixos
08012 Barcelona
+34 683985069
estudi@queraltsuau.com

CCCB | 344_RODOREDA

DATA	FASE	PLANOL	ESCALA ORIGINALS A3	NUM. PLANOL
11.05.2025	Executiu	.....	DIN A3 1/50 DIN A1	PE-AP3

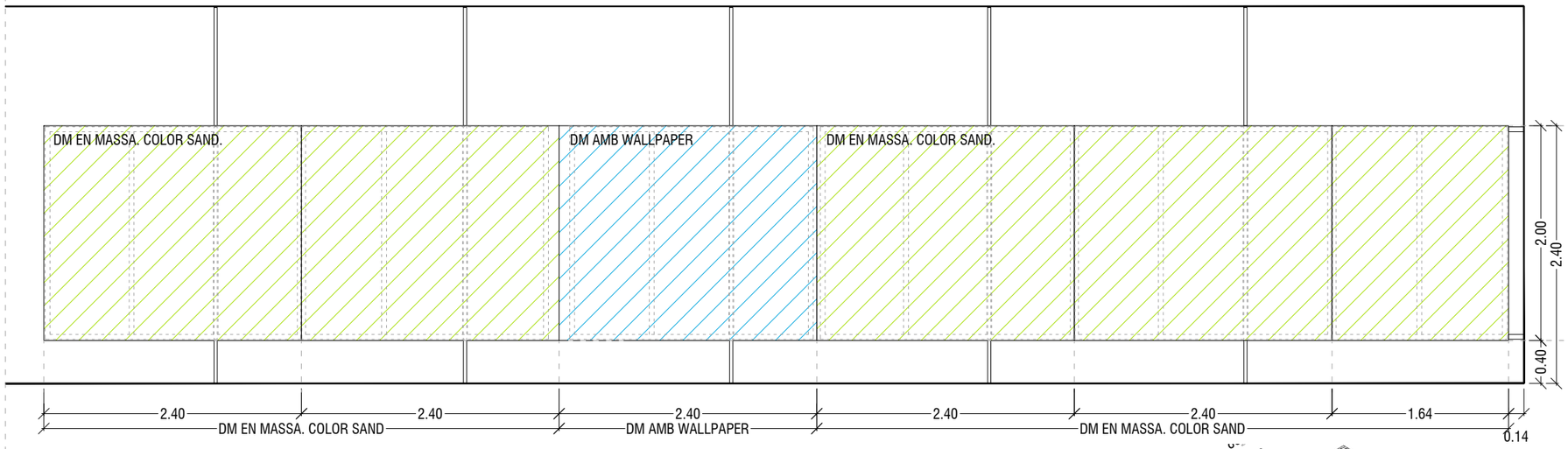

Alçats E5B
E. 1/50

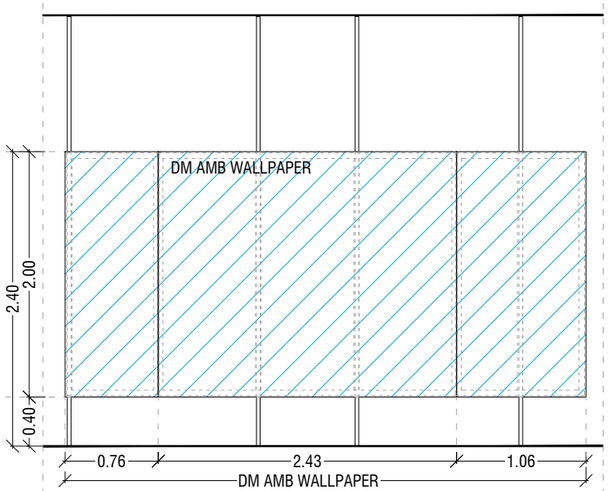

Alçats E6B
E. 1/50

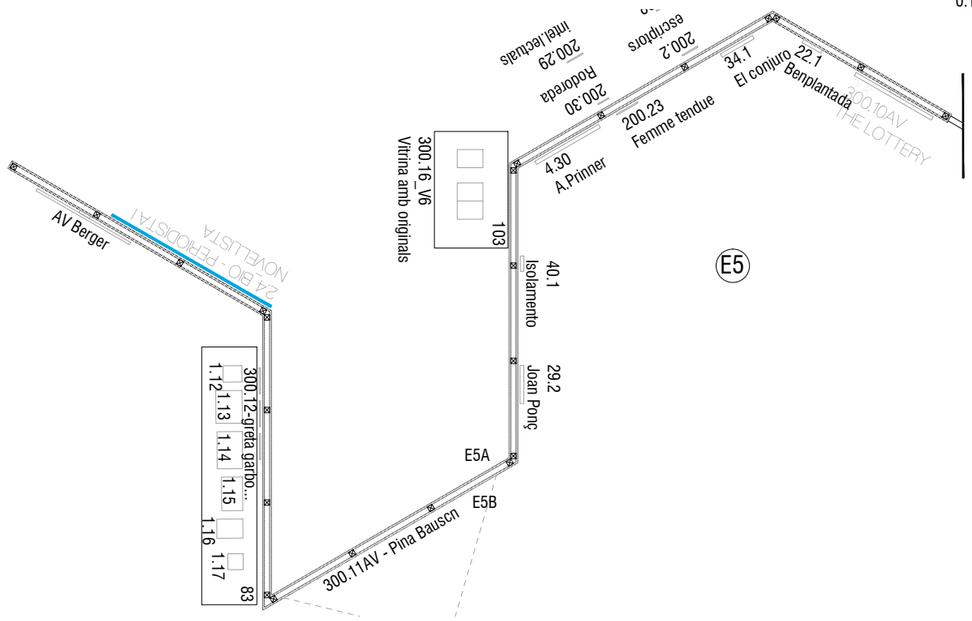

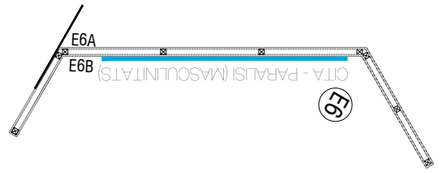

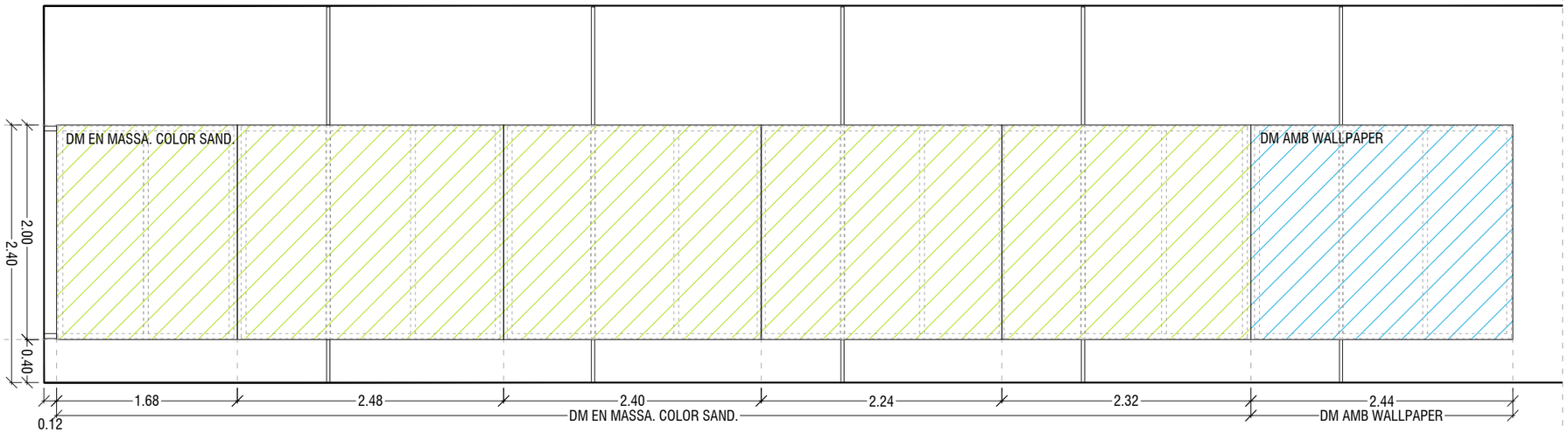

Alçats E5A
E. 1/50

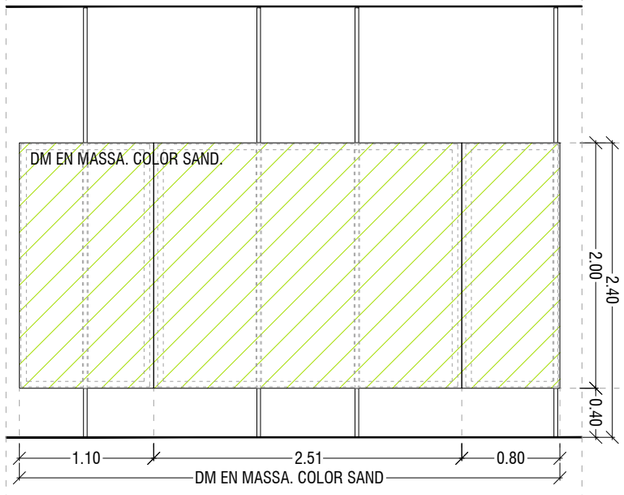

Alçats E6A
E. 1/50

Queralt Suau
Space | Time | Narrative
Carrer Angel 10 baixos
08012 Barcelona
+34 669385069
estudi@queraltsuau.com

CCCB | 344_RODOREDA

DATA 11.05.2025
FASE Executiu
PLANOL
ESCALA ORIGINALS A3 DIN A3 1/50 DIN A1
NUM. PLANOL PE-AP4

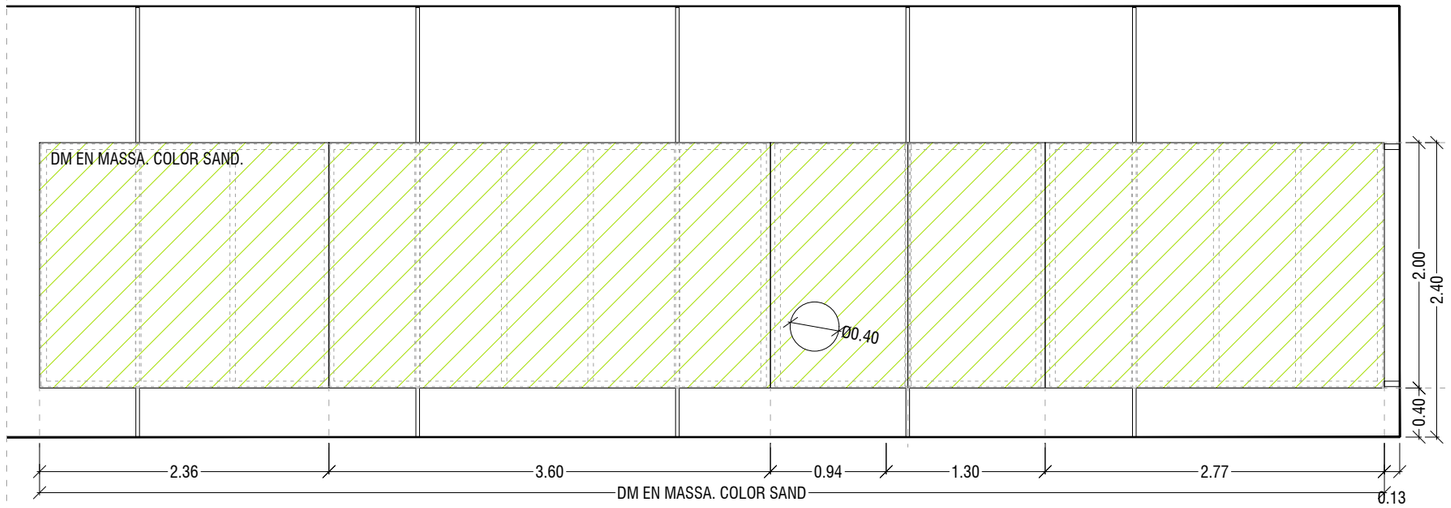

Alçats E7A
E. 1/50

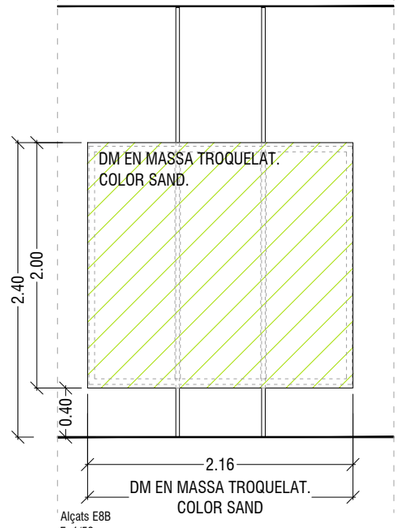

Alçats E8B
E. 1/50

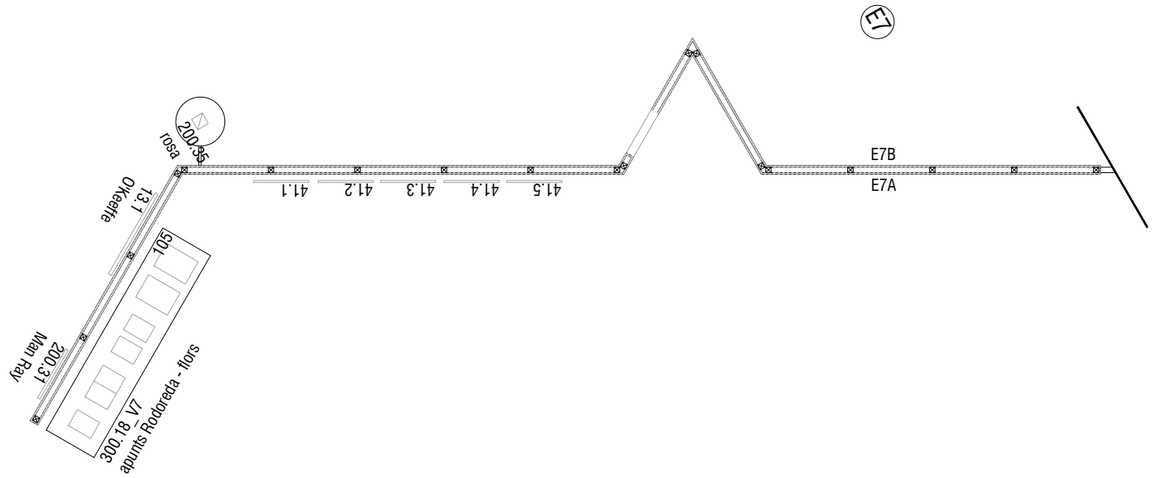

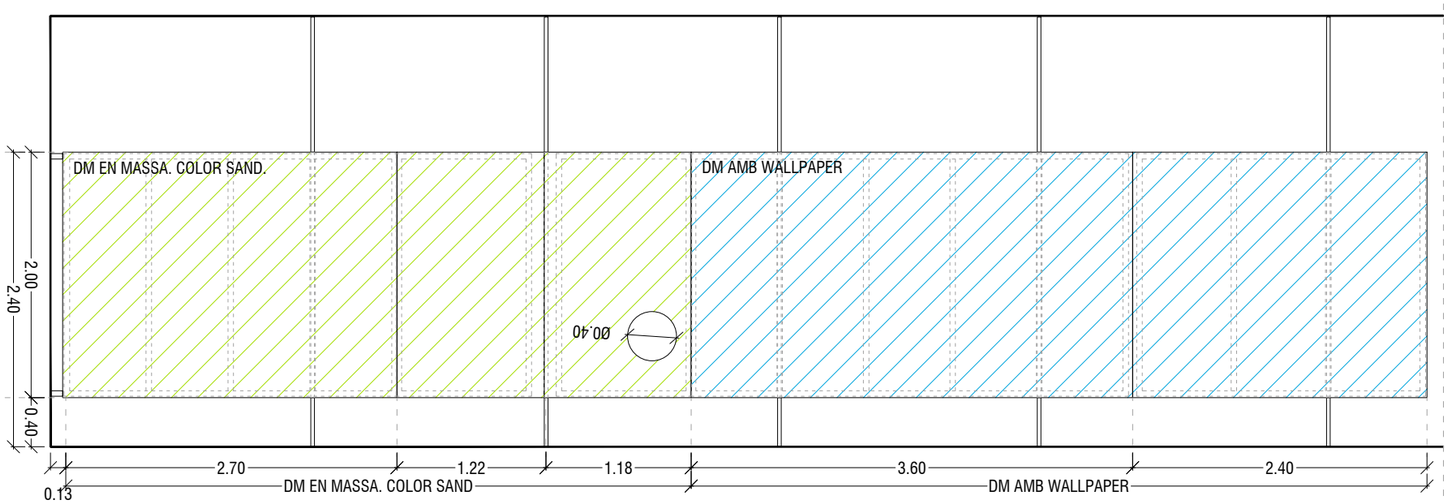

Alçats E7B
E. 1/50

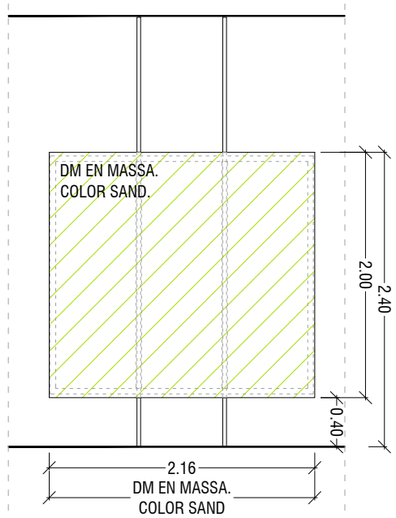

Alçats E8A
E. 1/50

Queralt Suau
Space | Time | Narrative
Carrer Angel 10 baixos
08012 Barcelona
+34 669385069
estud@queraltsuau.com

CCCB | 344_RODOREDA

DATA	FASE	PLANOL	ESCALA ORIGINALS A3	NUM. PLANOL
11.05.2025	Executiu	.....	DIN A3 1/50 DIN A1	PE-AP5

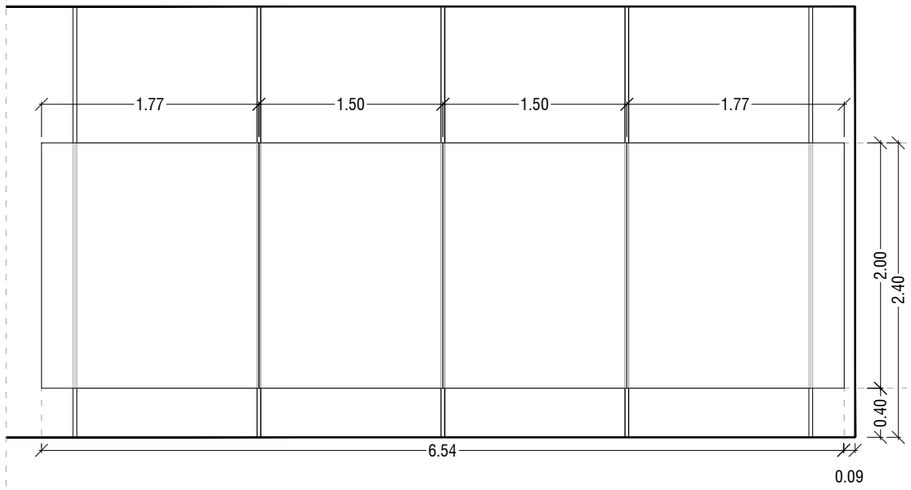

Alçats EQ1B
E. 1/50

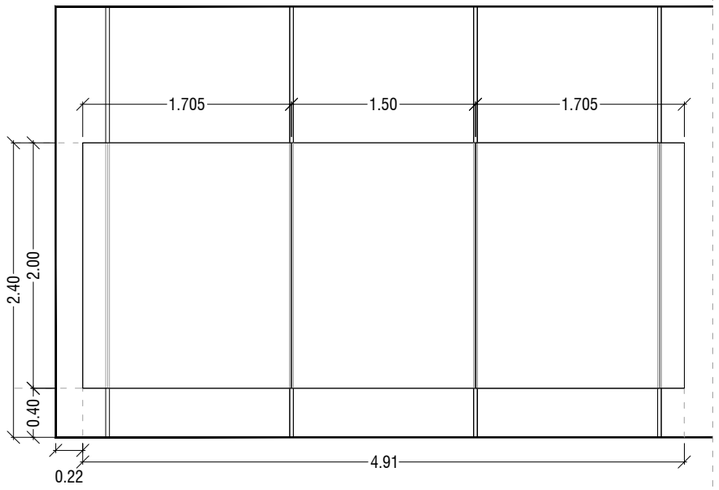

Alçats EQ2A
E. 1/50

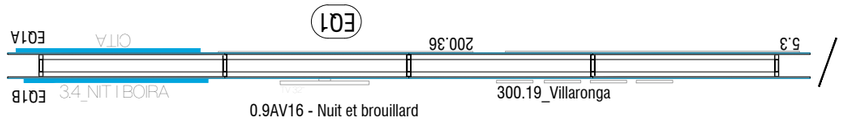

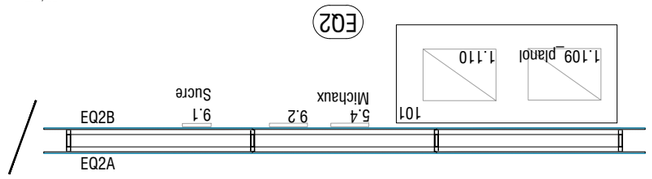

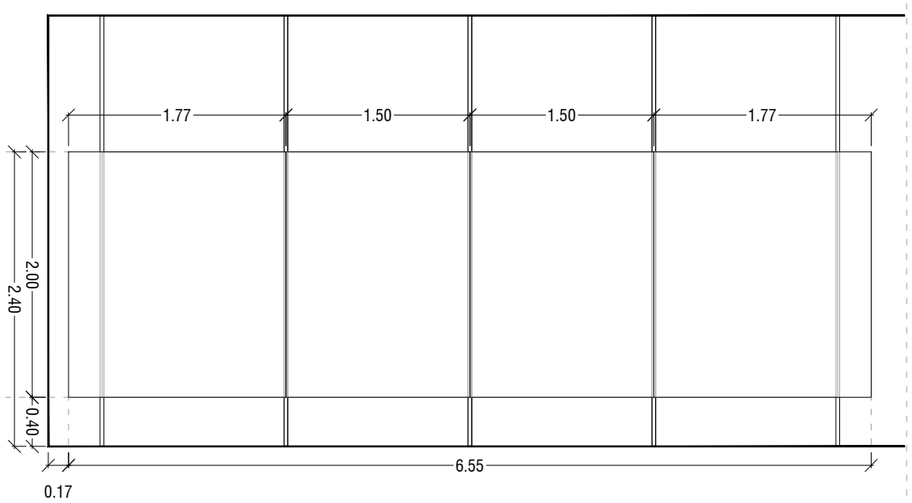

Alçats EQ1A
E. 1/50

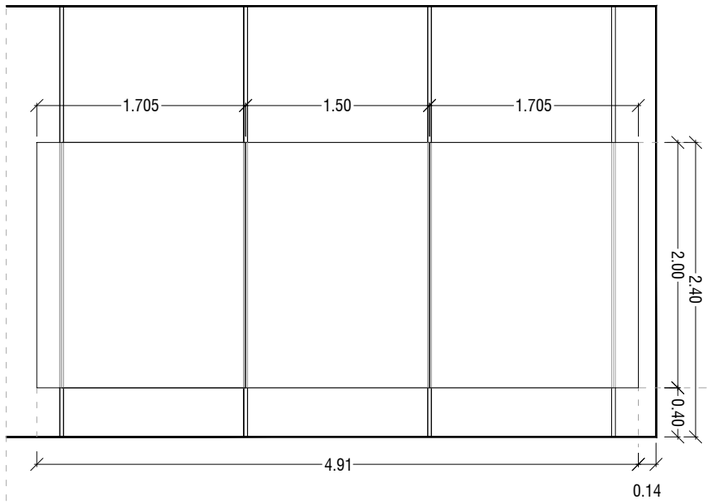

Alçats EQ2B
E. 1/50

Queralt Suau
Space | Time | Narrative
Carrer Angel 10 baixos
08012 Barcelona
+34 669385069
estudi@queraltsuau.com

CCCB | 344_RODOREDA

DATA	FASE	PLANOL	ESCALA ORIGINALS A3	NUM. PLANOL
11.05.2025	Executiu		DIN A3 1/50 DIN A1	PE-AP6

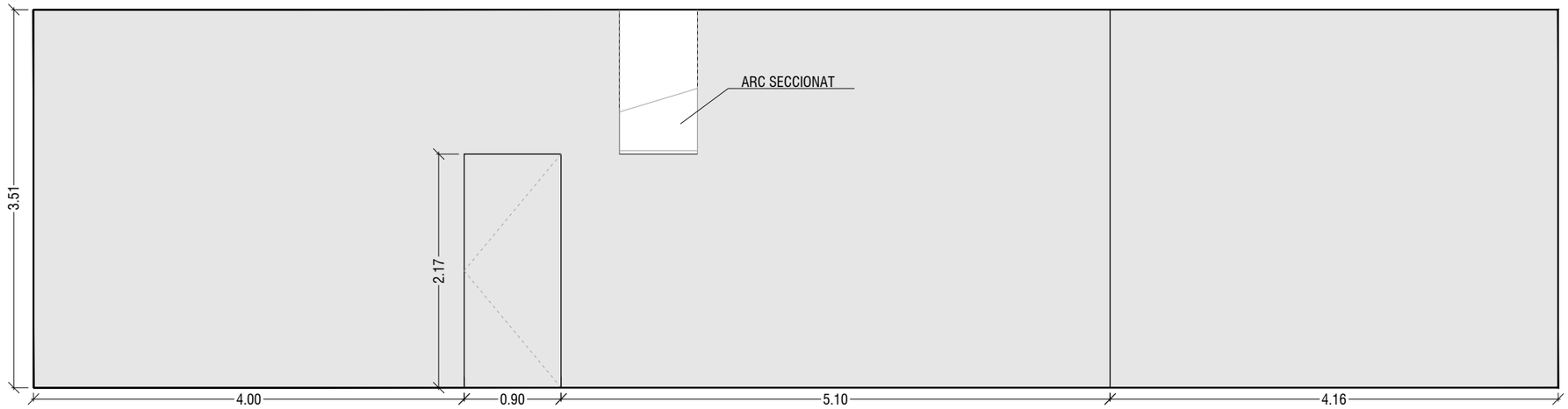

Alçats P2A
E. 1/50

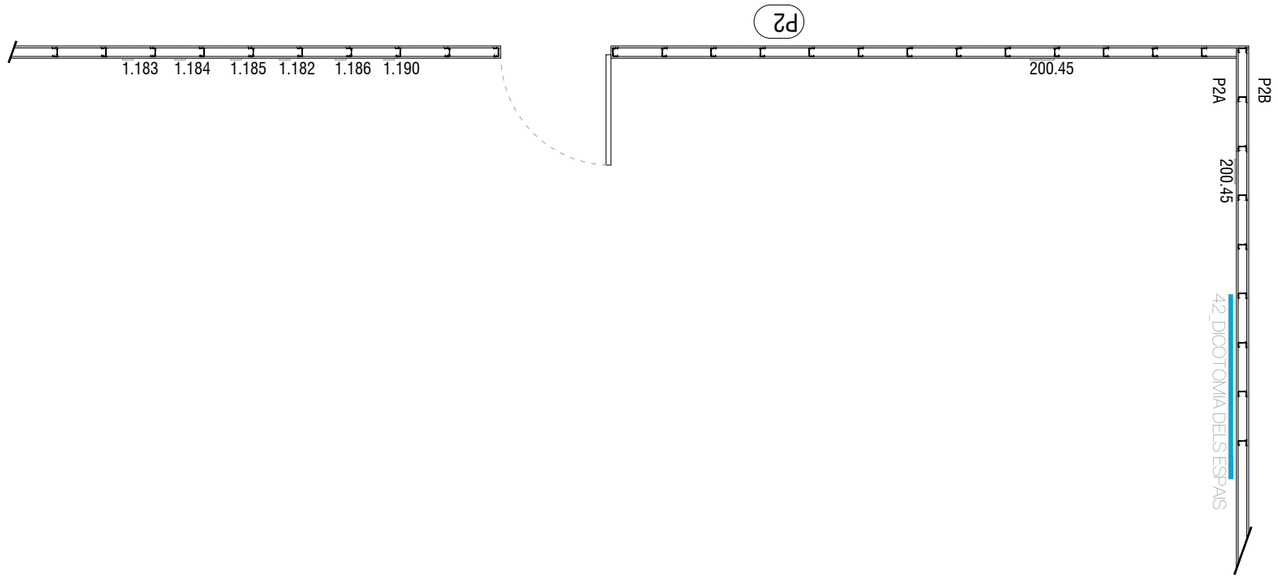

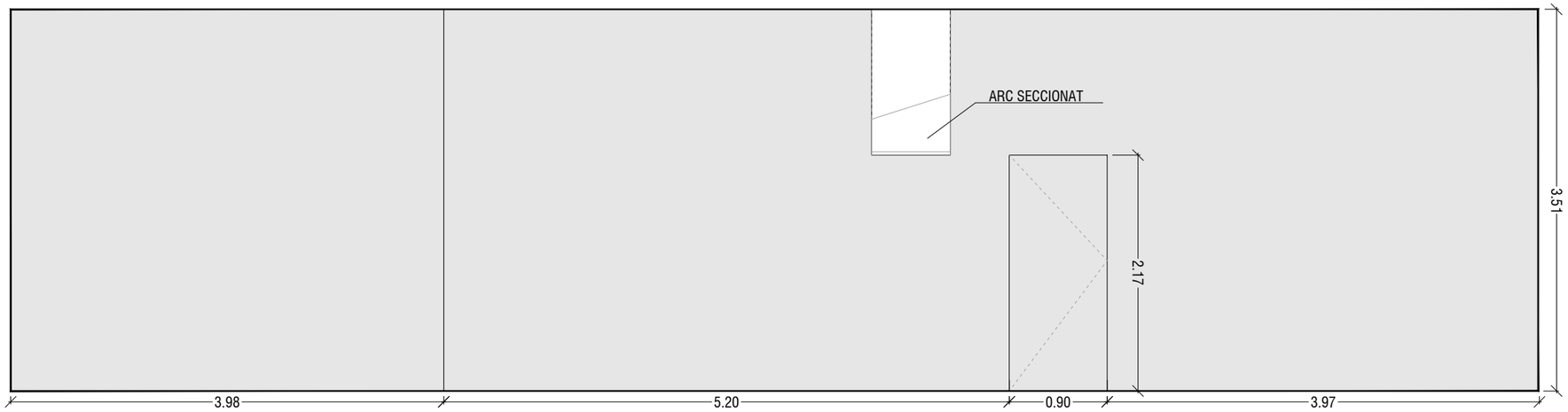

Alçats P2B
E. 1/50

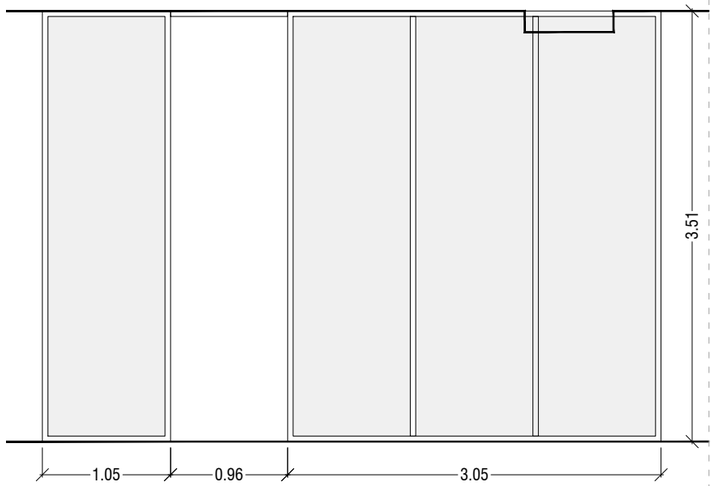

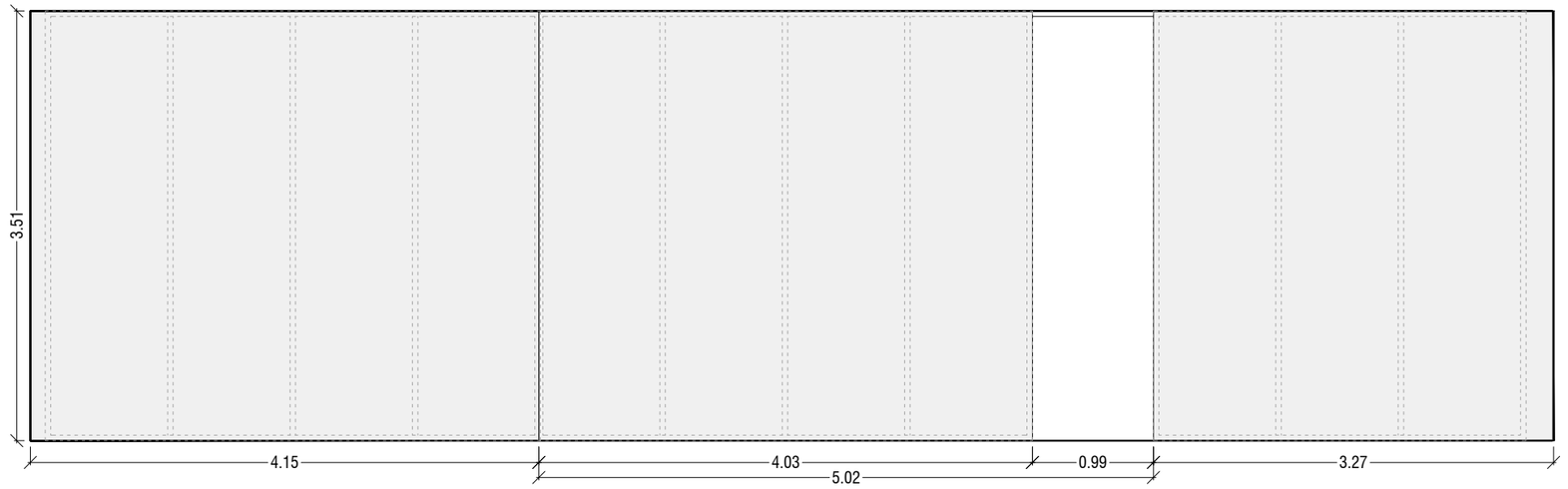

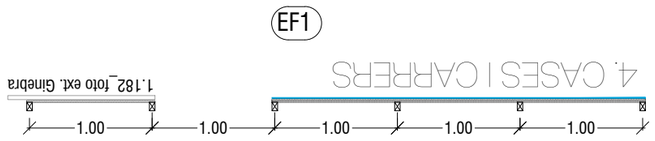

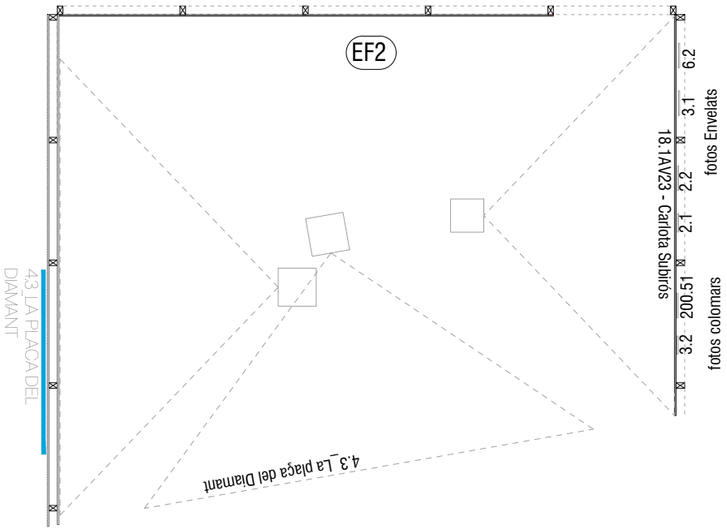

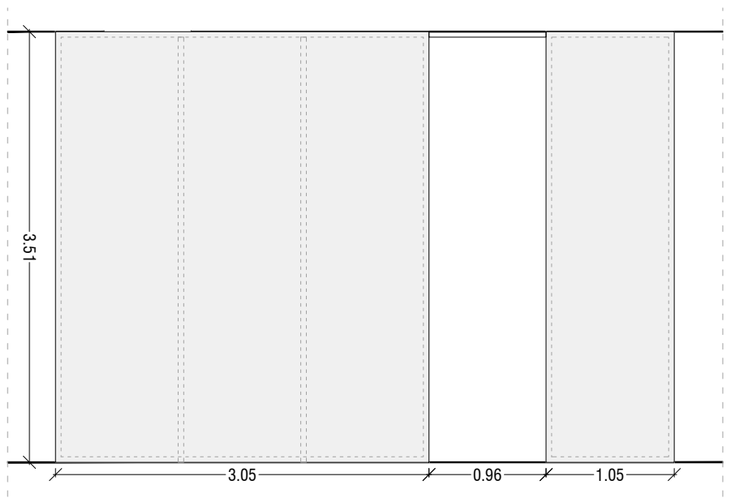

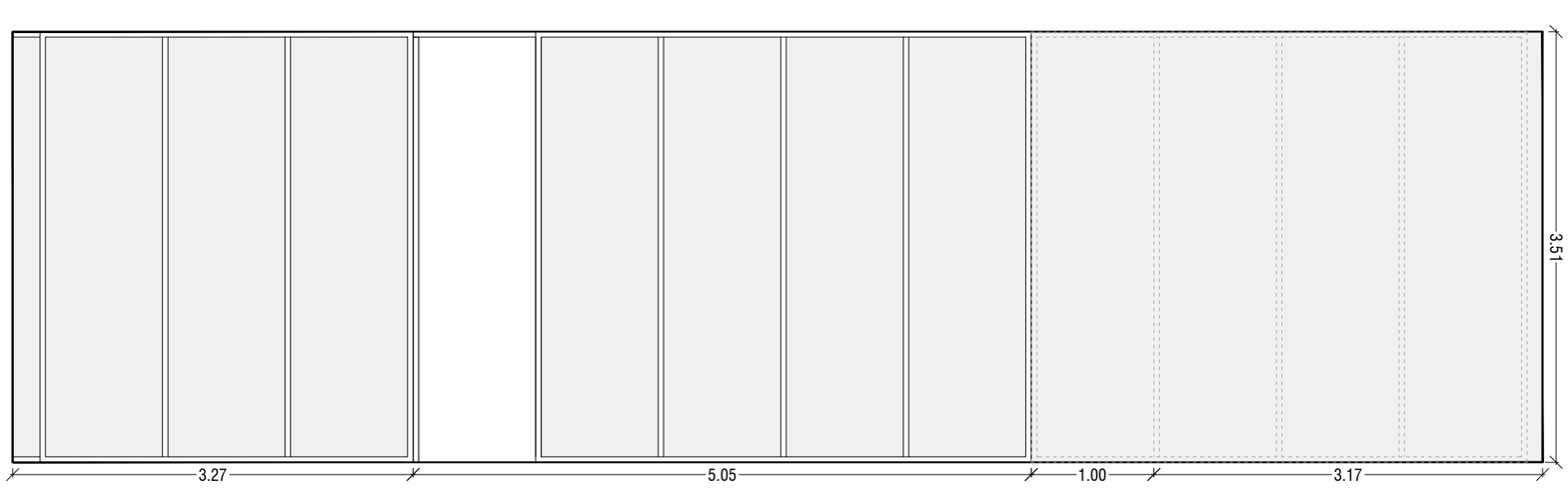

Queralt Suau
Space | Time | Narrative
Carrer Angel 10 baixos
08012 Barcelona
+34 669385069
estudi@queraltsuau.com

CCCB | 344_RODOREDA

DATA 11.05.2025
FASE Executiu
PLANOL
ESCALA ORIGINALS A3 DIN A3 1/50 DIN A1
NUM. PLANOL PE-AP8

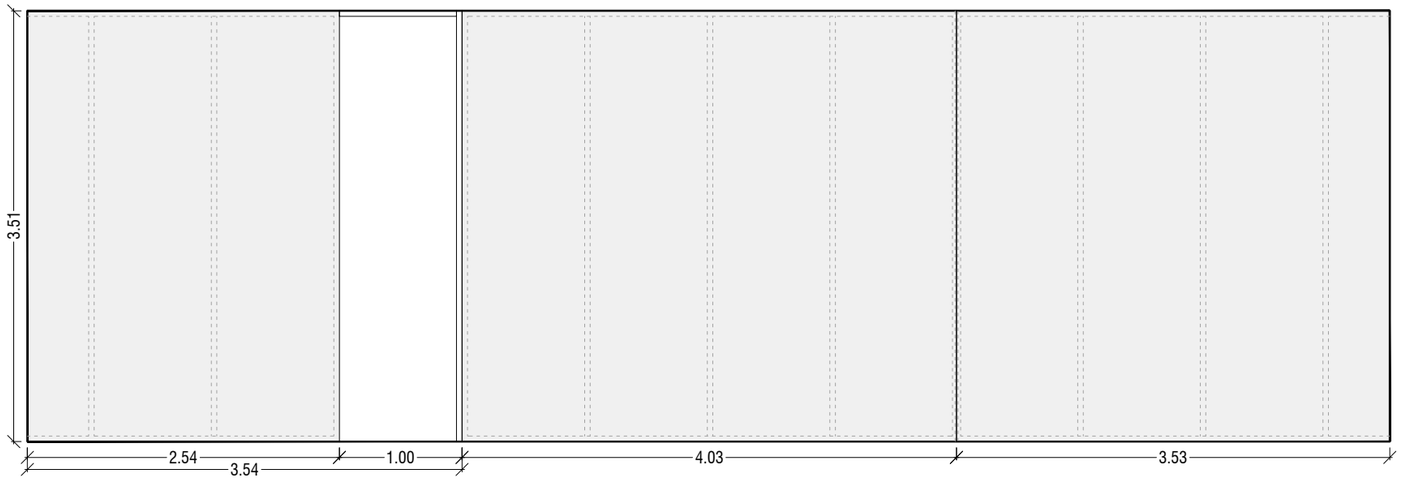

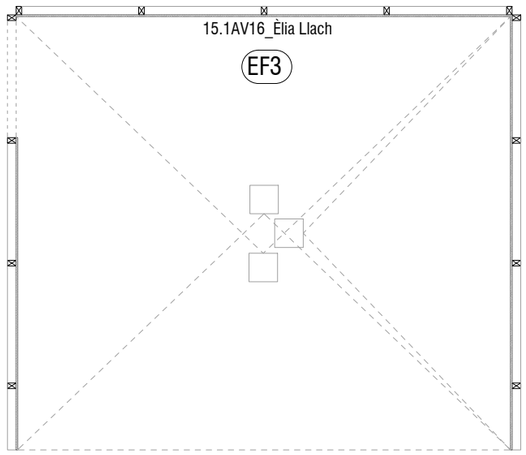

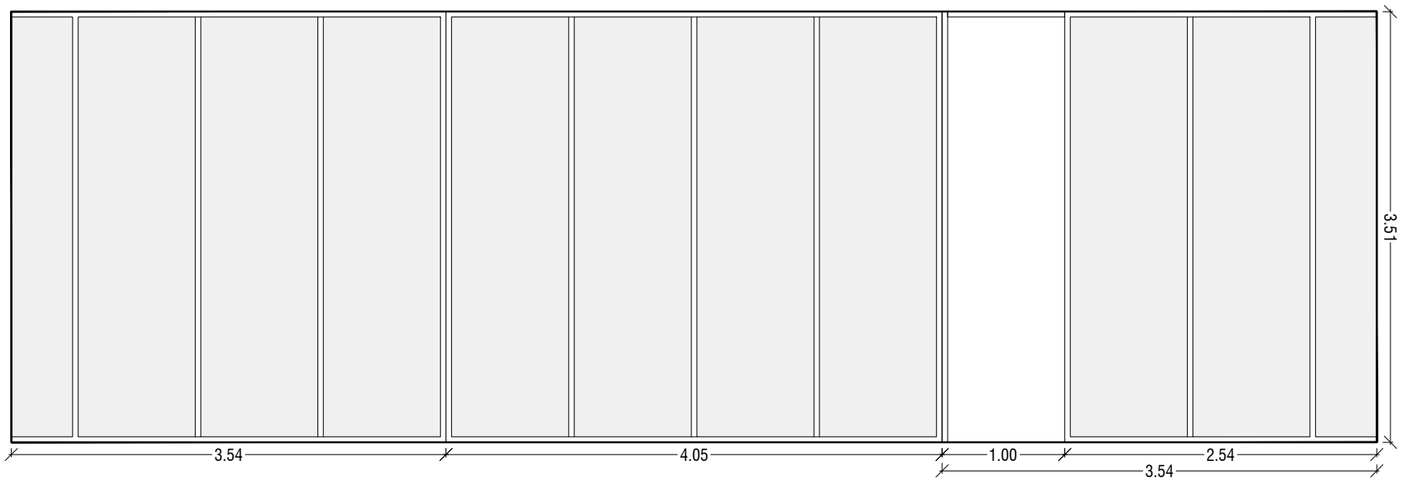

Queralt Suau
Space | Time | Narrative
Carrer Angel 10 baixos
08012 Barcelona
+34 663385069
estudi@queraltsuau.com

CCCB | 344_RODOREDA

DATA 11.05.2025

FASE Executiu

PLANOL

ESCALA ORIGINALS A3 DIN A3 1/50 DIN A1

NUM. PLANOL PE-AP9

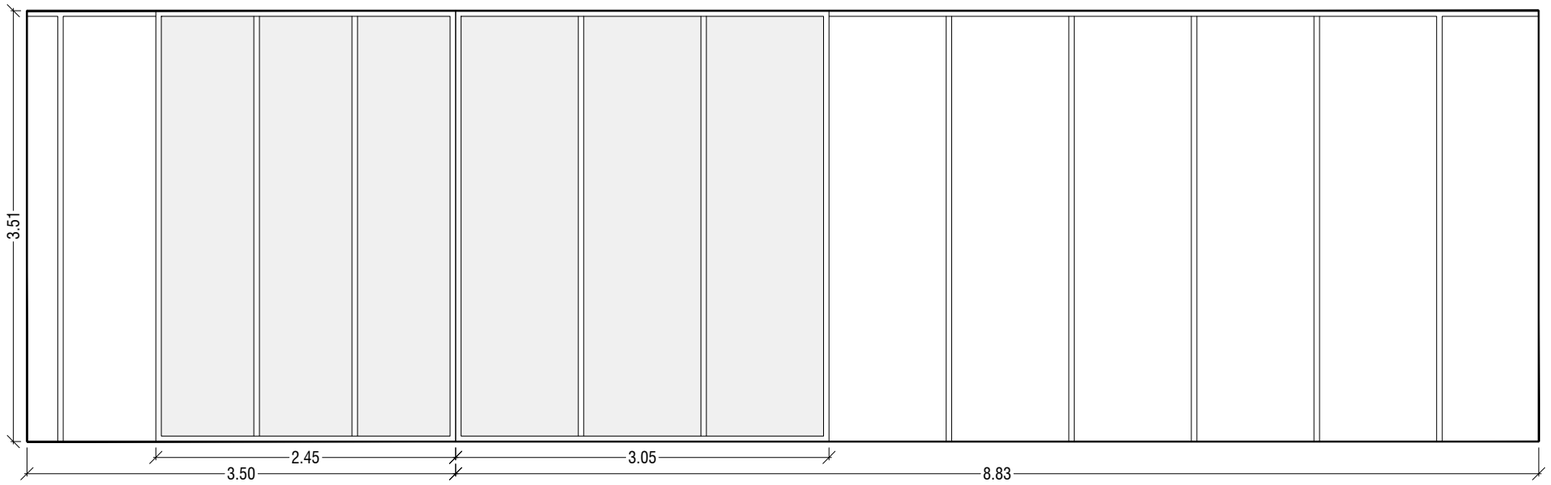

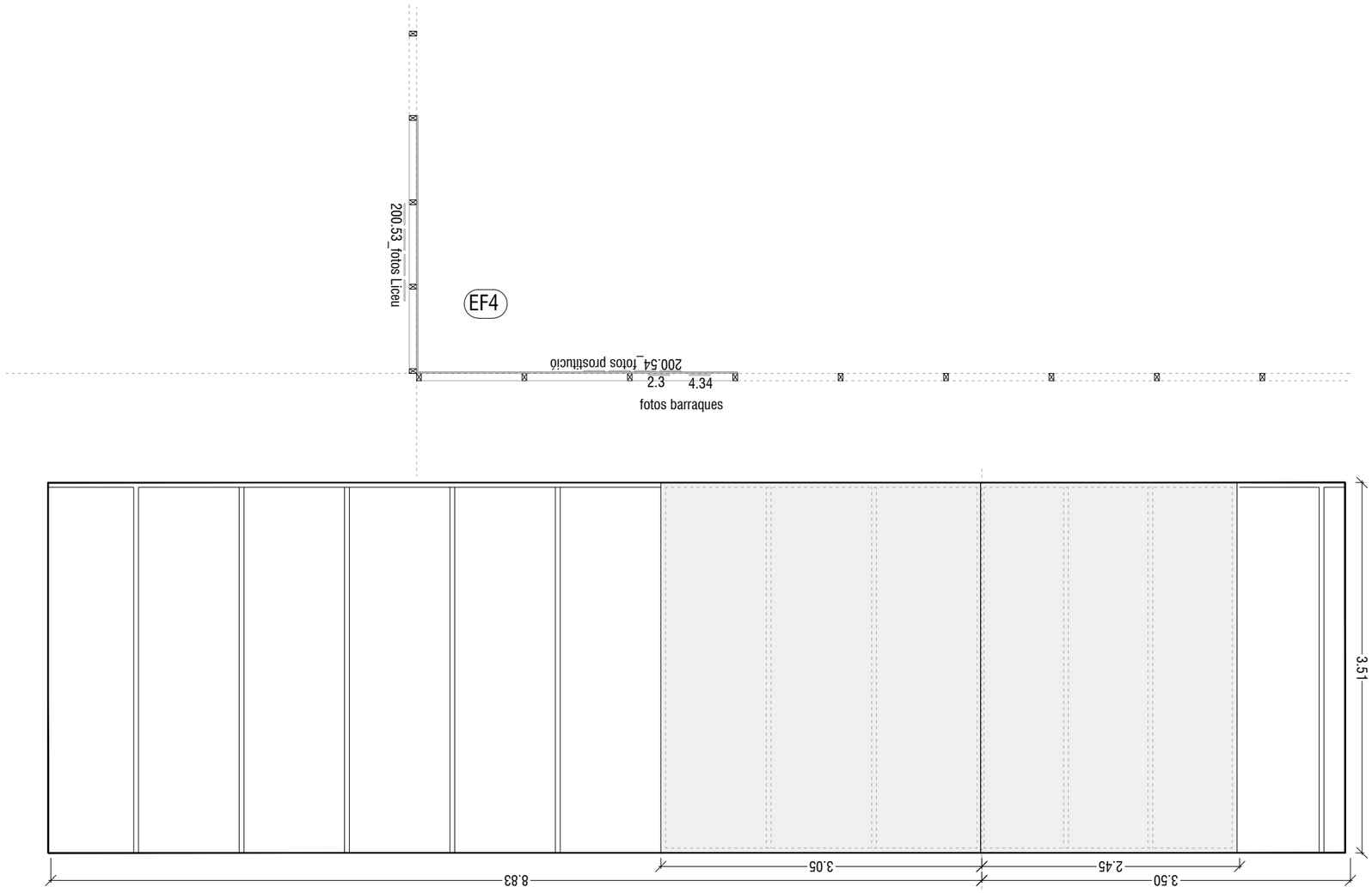

Queralt Suau
Space | Time | Narrative
Carrer Angel 10 baixos
08012 Barcelona
+34 669385069
estudi@queraltsuau.com

CCCB | 344_RODOREDA

DATA 11.05.2025

FASE Executiu

PLANOL

ESCALA ORIGINALS A3 DIN A3 1/50 DIN A1

NUM. PLANOL PE-AP10

Alçats P3A
E. 1/50

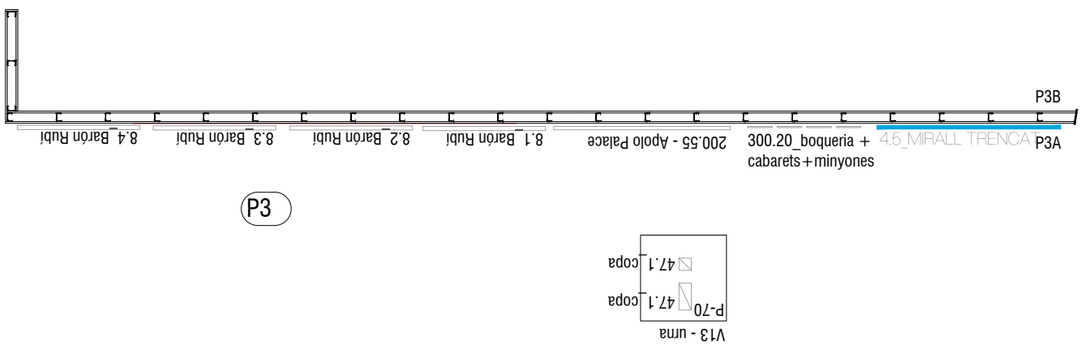

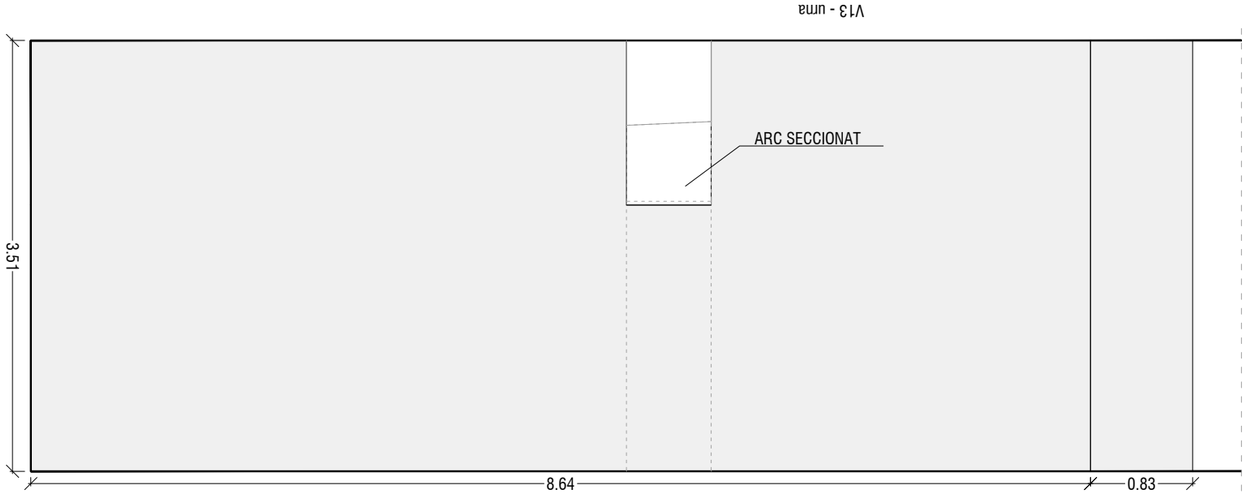

Alçats P3B
E. 1/50

Queralt Suau
Space | Time | Narrative
Carrer Angel 10 baixos
08012 Barcelona
+34 669385069
estud@queraltsuau.com

CCCB | 344_RODOREDA

DATA	FASE	PLANOL	ESCALA ORIGINALS A3	NUM. PLANOL
11.05.2025	Executiu	.....	DIN A3 1/50 DIN A1	PE-AP11

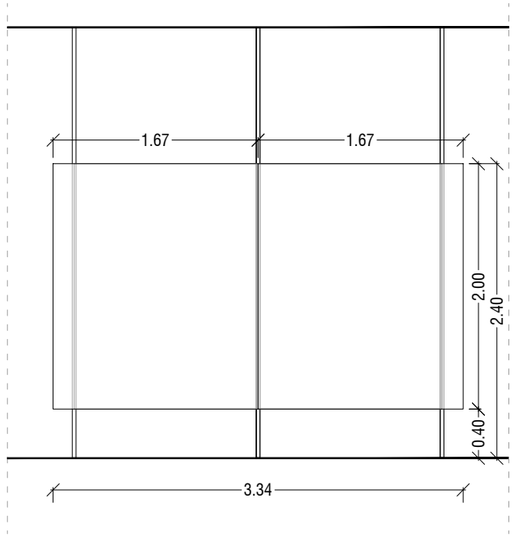

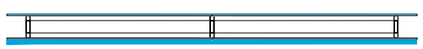

5_METAMORFOSIS

EQ3

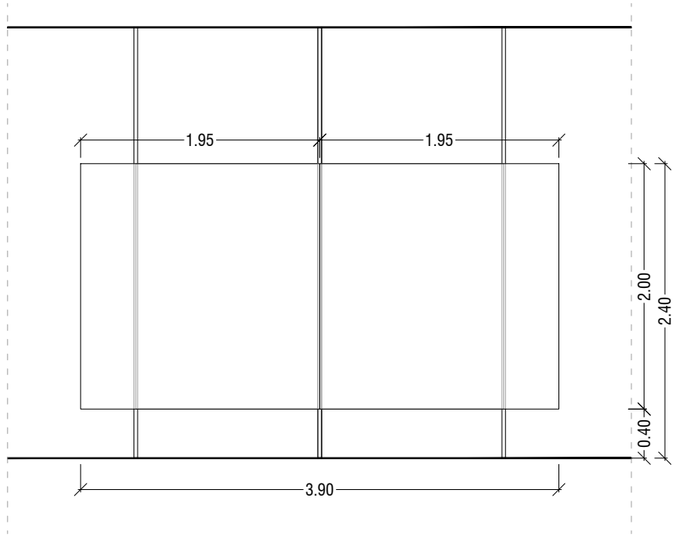

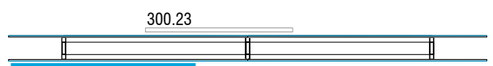

5.1_ERRANCIA I
MARGINALITAT SOCIAL

EQ4

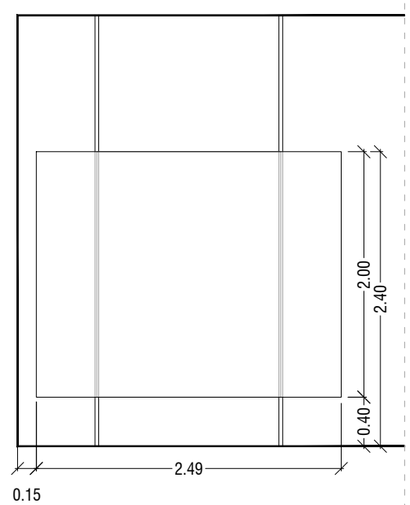

EQ5

45.1
J.Brotat

52_METAMORFOSIS I
FUSIO AMB LA NATURA

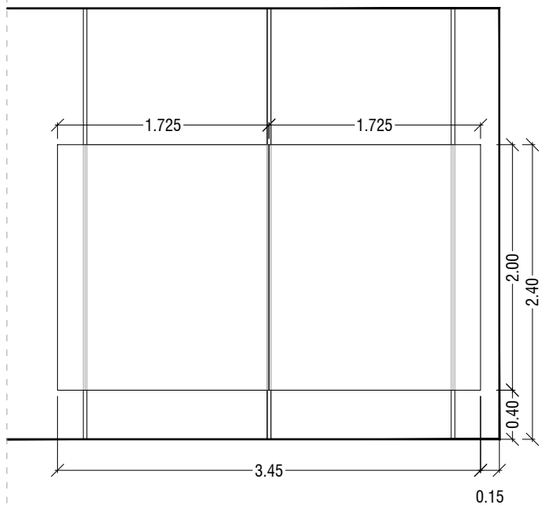

EQ6

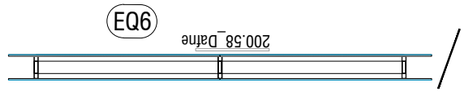

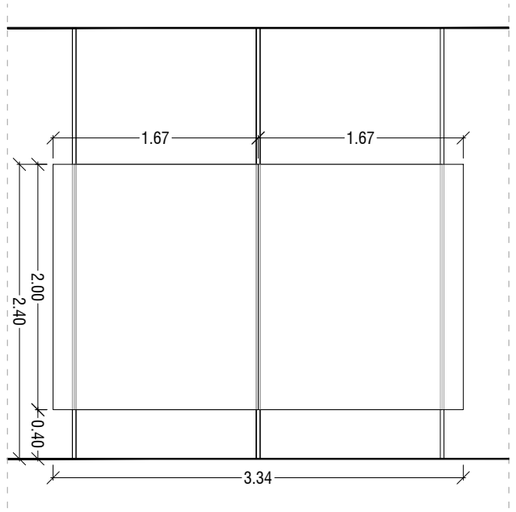

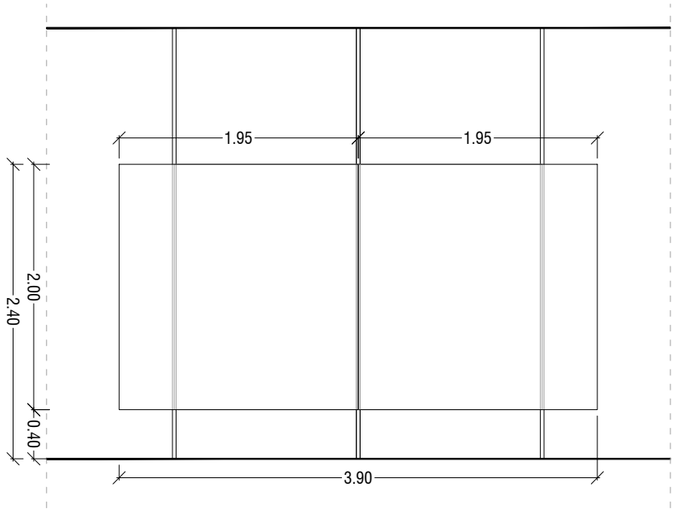

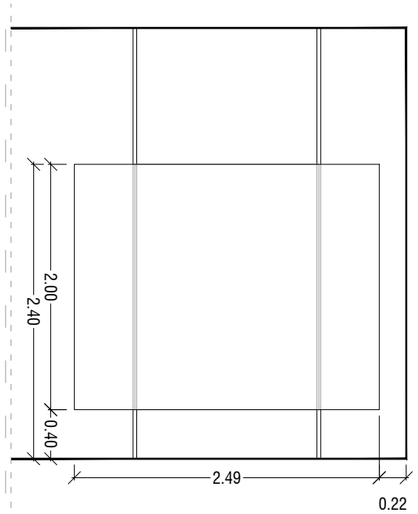

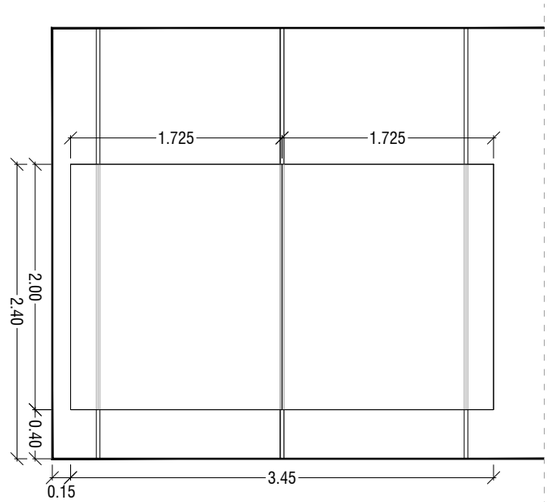

Queralt Suau
Space | Time | Narrative

Carrer Angel 10 baixos
08012 Barcelona
+34 669385069
estud@queraltsuau.com

CCCB | 344_RODOREDA

DATA
11.05.2025

FASE
Executiu

PLANOL

ESCALA ORIGINALS A3
DIN A3 1/50
DIN A1

NUM. PLANOL
PE-AP12

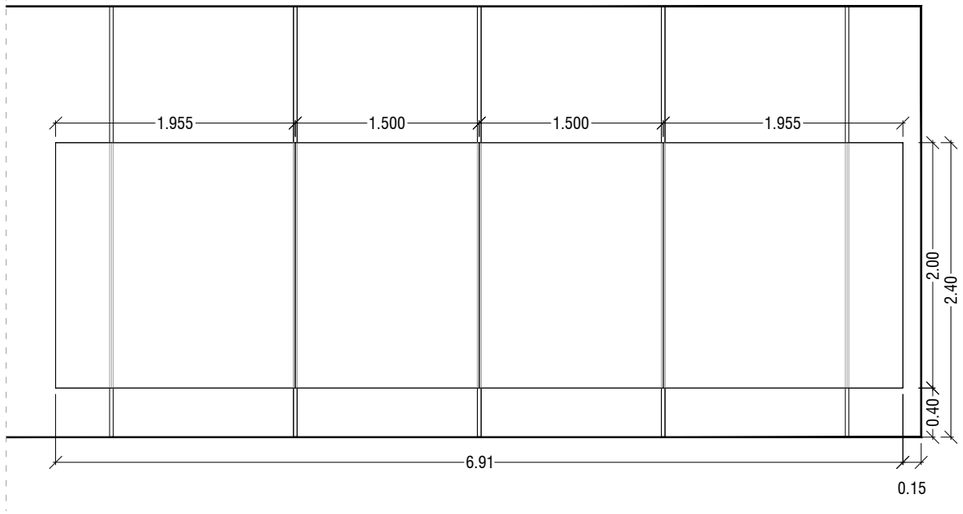

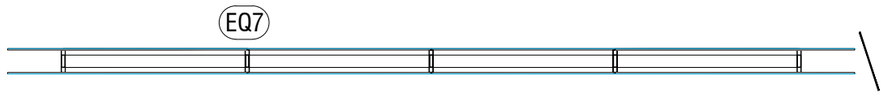

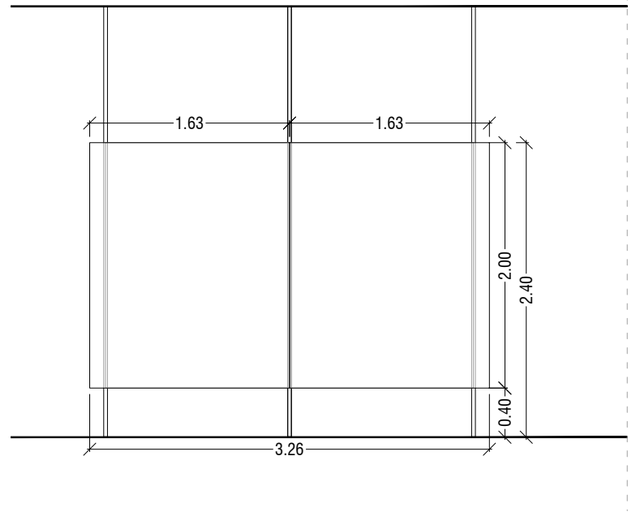

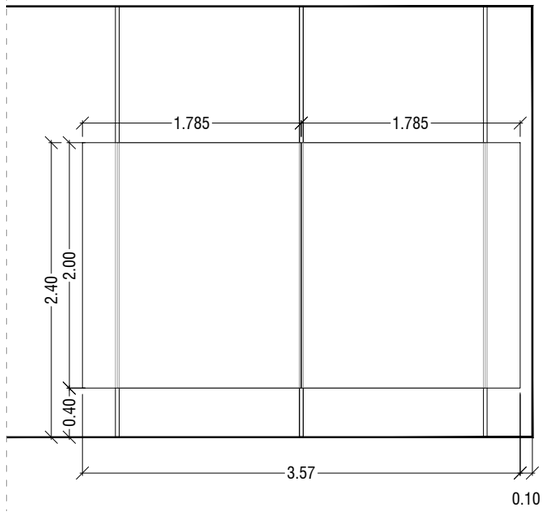

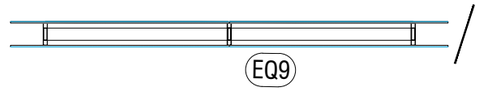

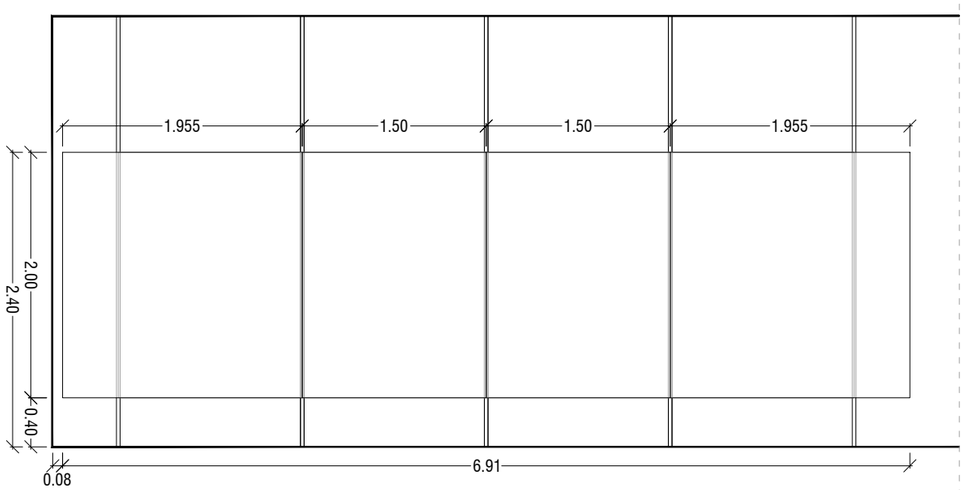

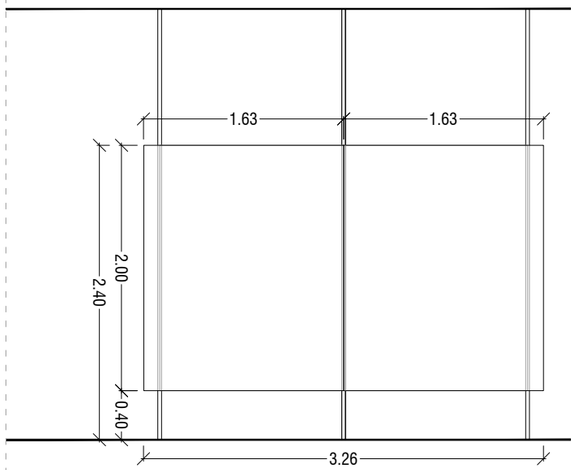

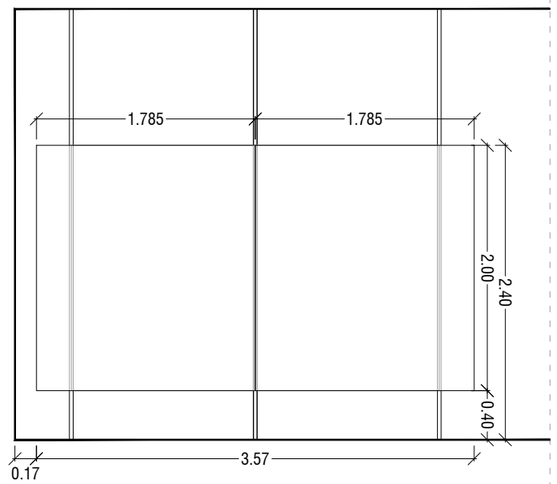

Queralt Suau
Space | Time | Narrative
Carrer Angel 10 baixos
08012 Barcelona
+34 669385069
estud@queraltsuau.com

CCCB | 344_RODOREDA

DATA 11.05.2025

FASE Executiu

PLANOL

ESCALA ORIGINALS A3 DIN A3 1/50 DIN A1

NUM. PLANOL PE-AP13

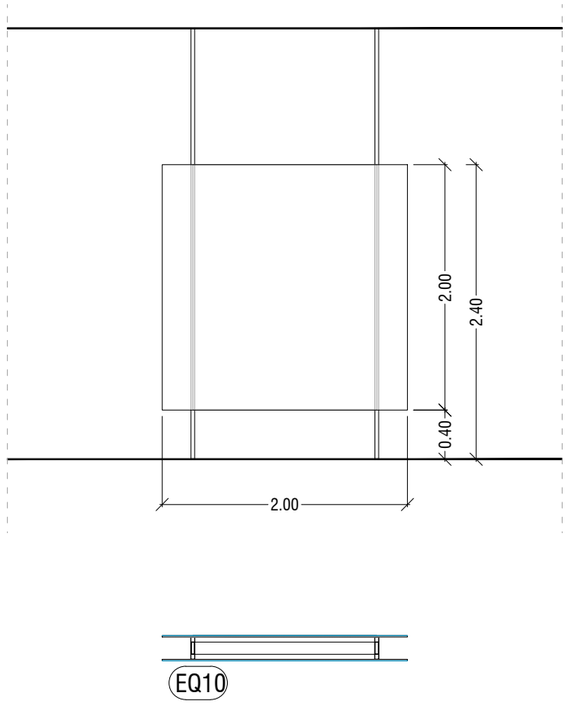
2.00
2.40
0.40
2.00
EQ10

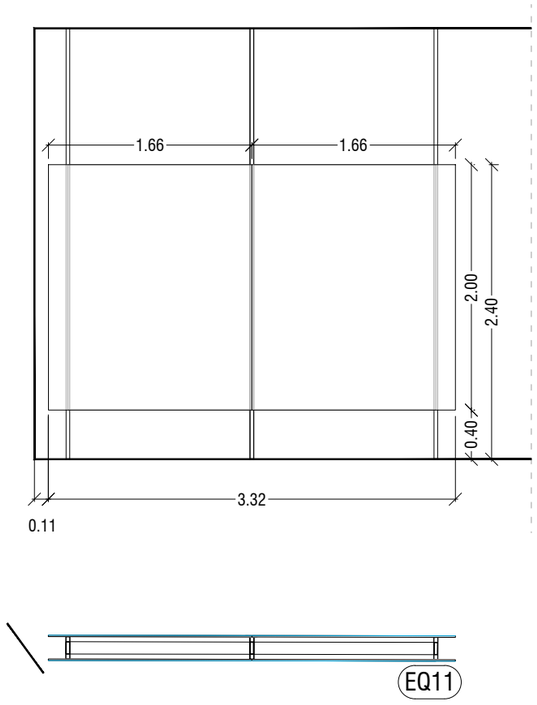
1.66
1.66
2.00
2.40
0.40
3.32
0.11
EQ11

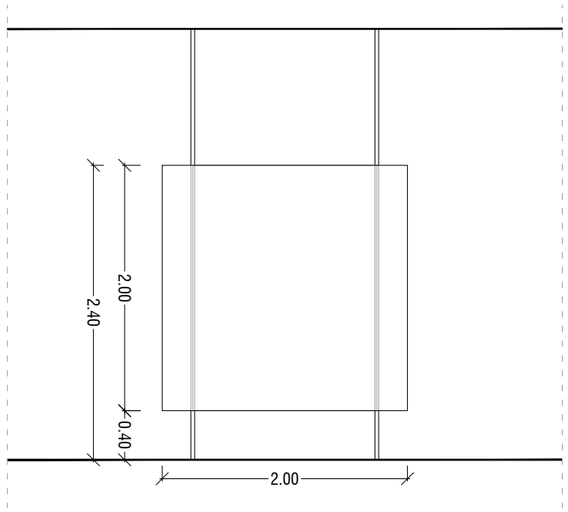
2.40
2.00
0.40
2.00

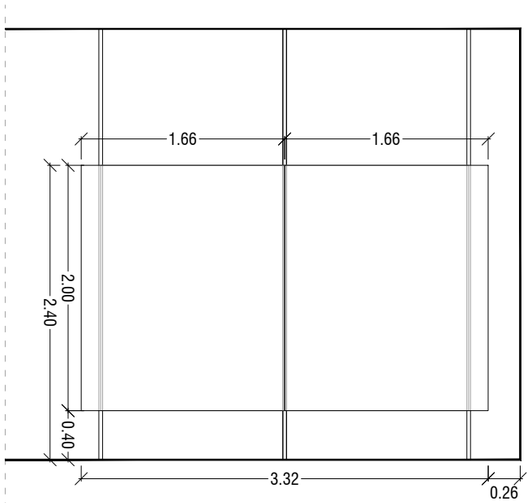
1.66
1.66
2.00
2.40
0.40
3.32
0.26

07

Acabats

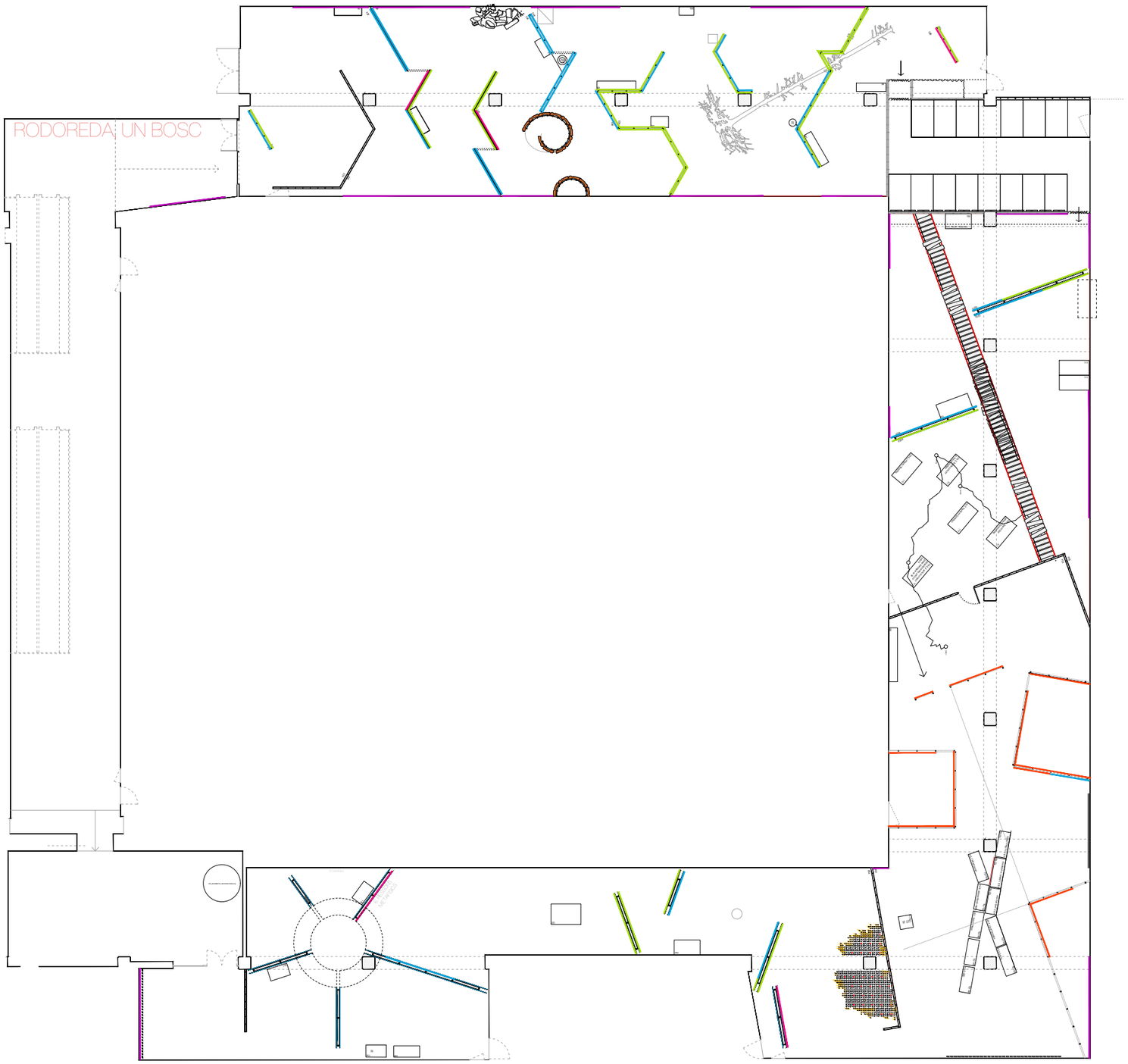

ACABATS PARETS

- DM colorejat en massa. Color SAND
- DM cru pintat en blanc (pantalla).
- RAL a definir per la DF.
- DM en cru amb wallpaper
- Paret original amb wallpaper
- Tauler contraxapat de fusta
- Doble DM colorejat en massa. Color SAND. El exterior troquelat, interior sense troquelar

Queralt Suau
Space | Time | Narrative

Carrer Angel 10 baixos
08012 Barcelona
+34 693385069
estudi@queraltsuau.com

CCCB | 344_RODOREDA

DATA	FASE	PLANOL	ESCALA ORIGINALS A3	NUM PLANOL
11.05.2025	Executiu	Planta acabats parets	DIN A3 1/250 DIN A1	PE-AC1

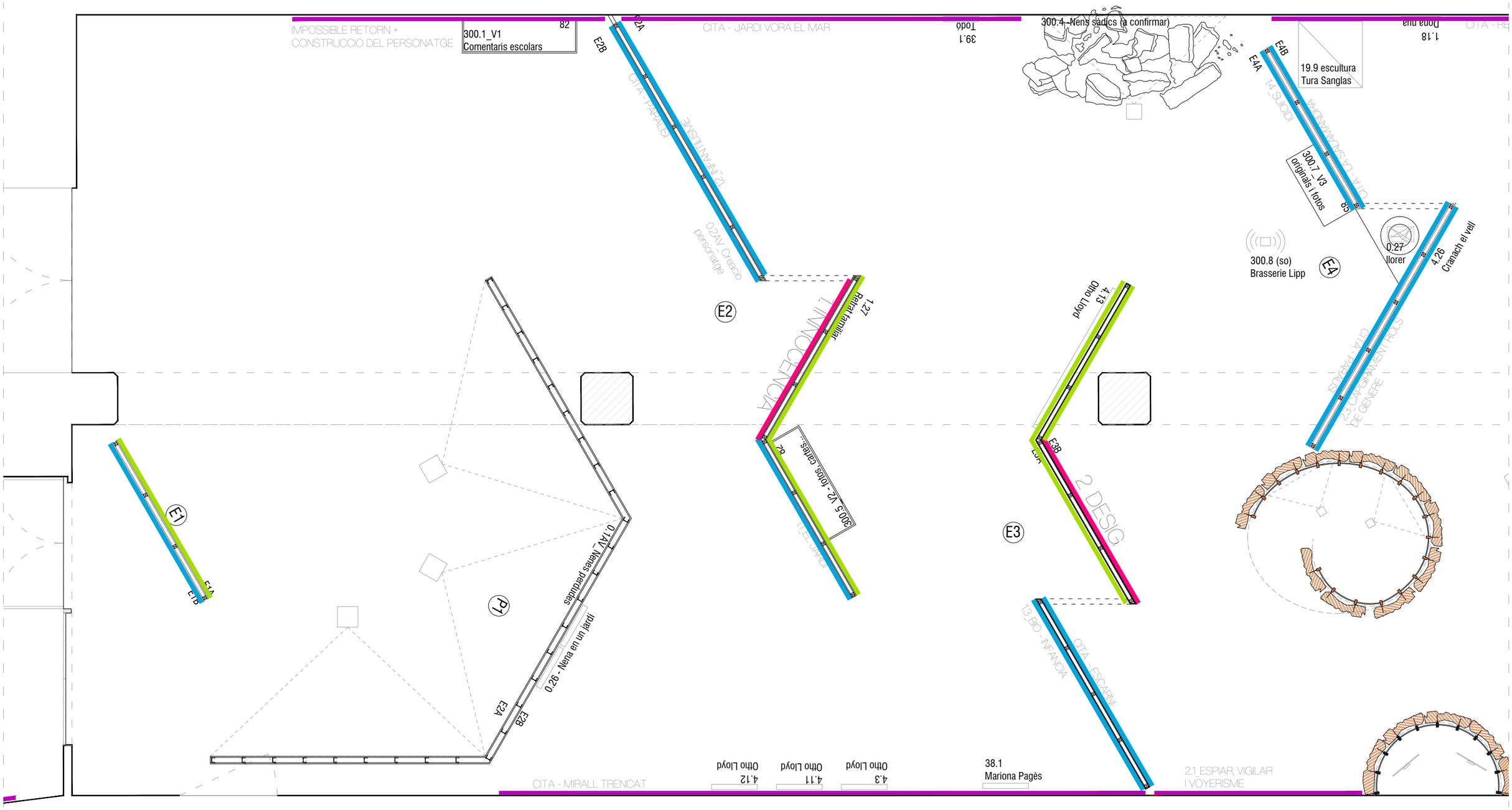

ACABATS PARETS

- DM colorejat en massa. Color SAND
- DM cru pintat en blanc (pantalla).
- RAL a definir per la DF.
- DM en cru amb wallpaper
- Paret original amb wallpaper
- Tauler contraxapat de fusta
- Doble DM colorejat en massa. Color SAND. El exterior troquelat, interior sense troquelar

LA RESTA DE PARETS (NO MARCADES), ANIRAN PINTADES EN GRIS FOSC (RAL A DEFINIR PER LA DF)

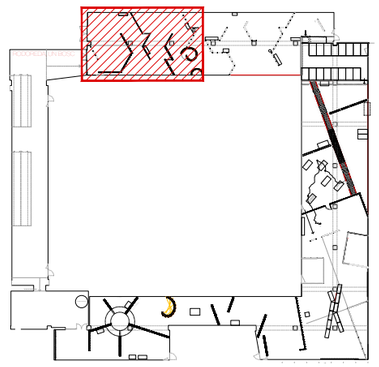

Queralt Suau
Space | Time | Narrative
Carrer Angel 10 baixos
08012 Barcelona
+34 693385069
estudi@queraltsuau.com

CCCB | 344_RODOREDA

DATA	FASE	PLANOL	ESCALA ORIGINALS A3	NUM PLANOL
11.05.2025	Executiu	Planta acabats parets	DIN A3 1/250 DIN A1	PE-AC2

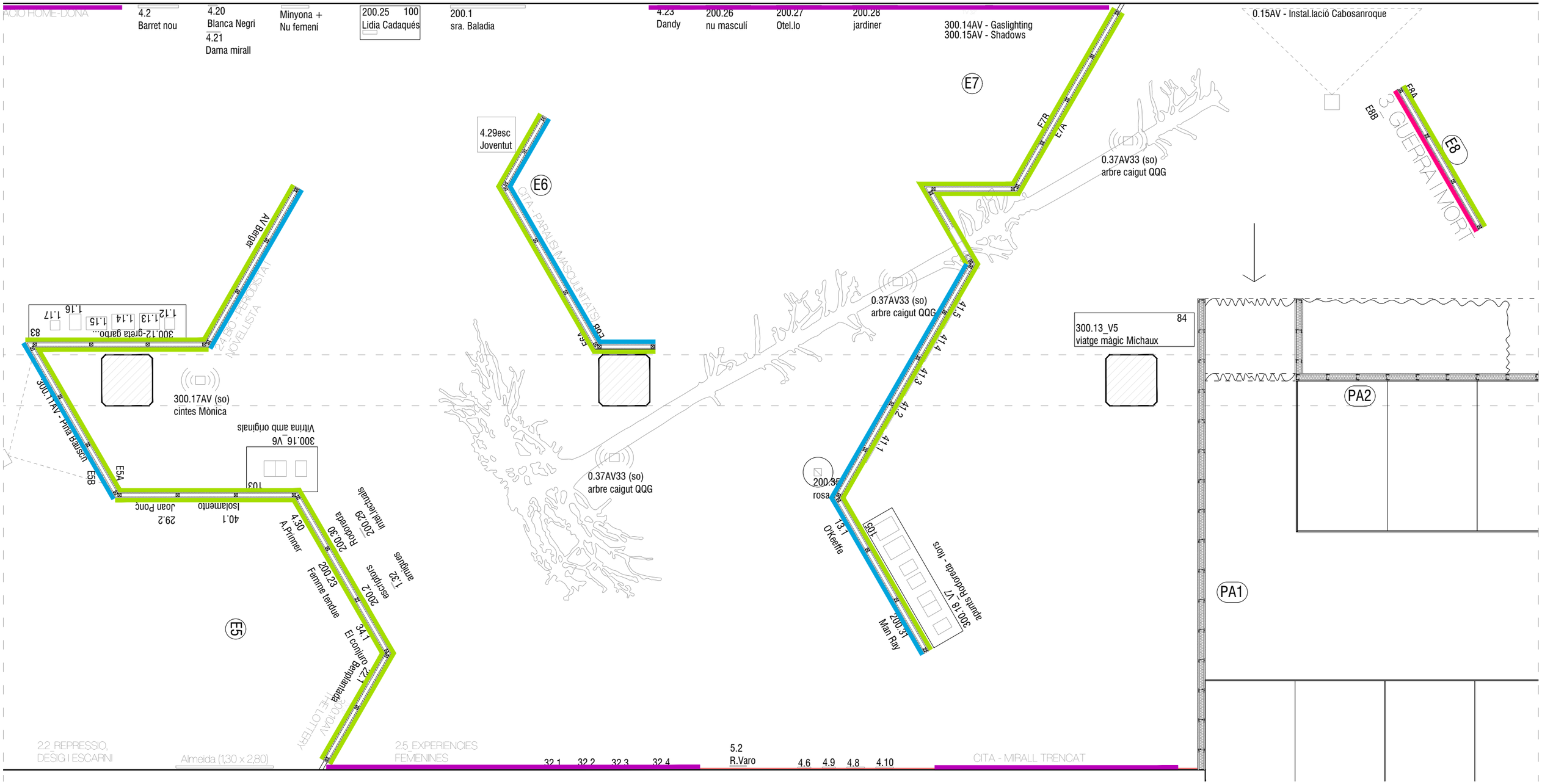

ACABATS PARETS

- DM colorejat en massa. Color SAND
- DM cru pintat en blanc (pantalla). RAL a definir per la DF.
- DM en cru amb wallpaper
- Paret original amb wallpaper
- Tauler contraxapat de fusta
- Doble DM colorejat en massa. Color SAND. El exterior troquelat, interior sense troquelar

sense troquelar

LA RESTA DE PARETS (NO MARCADES), ANIRAN PINTADES EN GRIS FOSC (RAL A DEFINIR PER LA DF)

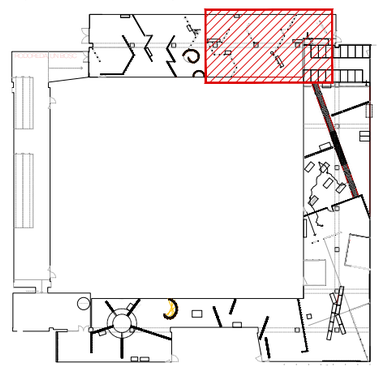

Queralt Suau
Space | Time | Narrative
Carrer Angel 10 baixos
08012 Barcelona
+34 669385069
estudi@queraltsuau.com

CCCB | 344_RODOREDA

DATA	FASE	PLANOL	ESCALA ORIGINALS A3	NUM. PLANOL
11.05.2025	Executiu	Planta acabats parets	DIN A3 1/250 DIN A1	PE-AC3

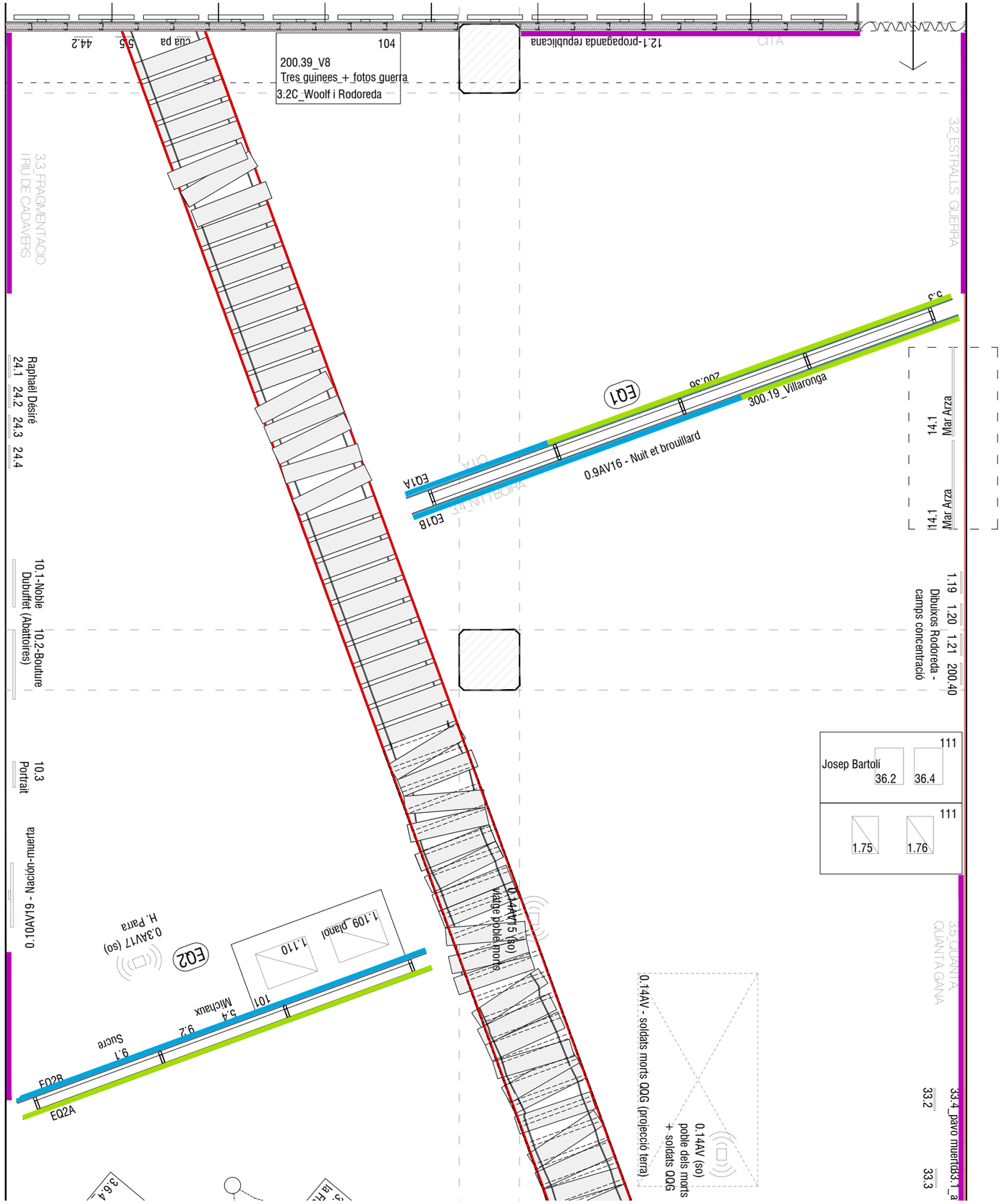

ACABATS PARETS

- DM colorejat en massa. Color SAND
- DM cru pintat en blanc (pantalla).
- RAL a definir per la DF.
- DM en cru amb wallpaper
- Paret original amb wallpaper
- Tauler contraxapat de fusta
- Doble DM colorejat en massa. Color SAND. El exterior troquelat, interior sense troquelar

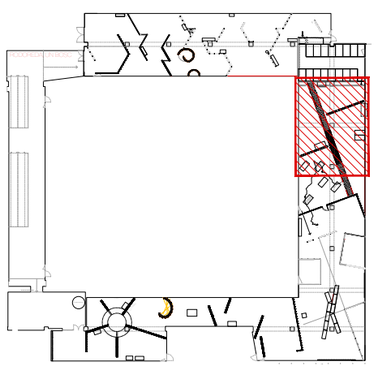

Queralt Suau
Space | Time | Narrative
Carrer Angel 10 baixos
08012 Barcelona
+34 669385069
estud@queraltsuau.com

CCCB | 344_RODOREDA

DATA	FASE	PLANOL	ESCALA ORIGINALS A3	NUM. PLANOL
11.05.2025	Executiu	Planta acabats parets	DIN A3 1/250 DIN A1	PE-AC4

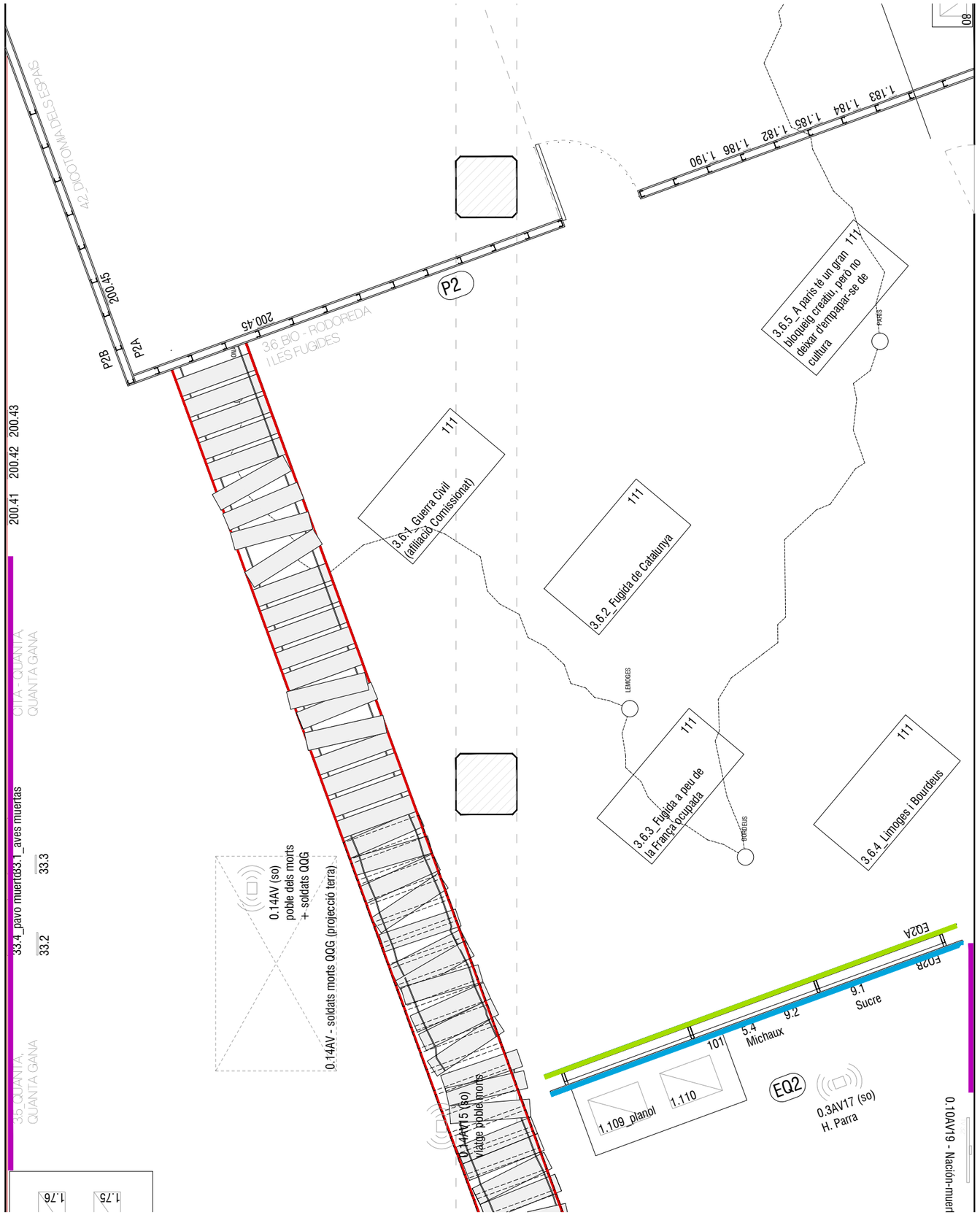

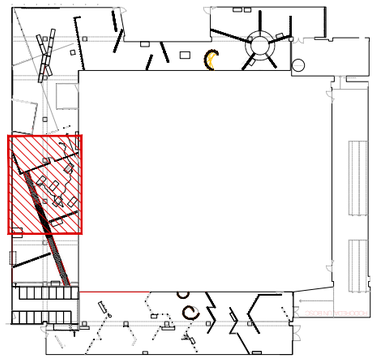

0.10AV19 - Nación-muert
H. Parra
0.3AV17 (so)
EQ2
1.109_planol
1.110
101
5.4
Michaux
9.2
9.1
Sucre
EQ2B
EQ2A
0.14AV15 (so)
viatge poble morts
0.14AV - soldats morts QQG (projecció terra)
0.14AV (so)
poble dels morts
+ soldats QQG
1.75
1.76
35_QUANTA QUANTA GANA
33.2
33.3
33.4_pavo muerto
33.1_aves muertas
CITA - QUANTA QUANTA GANA
200.41
200.42
200.43
3.6.4_Limoges i Bourdeus
111
BORDEUS
3.6.3_Fugida a peu de la França ocupada
111
LEMOGES
3.6.2_Fugida de Catalunya
111
3.6.1_Guerra Civil (afiliació Comissionat)
111
PARIS
3.6.5_A parís té un gran bloqueig creatiu, però no deixa d'empapar-se de cultura
111
36_BIO - RODOREDA I LES FUGIDES
200.45
P2B
P2A
200.45
P2
42_DICOTOMIA DELS ESPAIS
1.183
1.184
1.185
1.182
1.186
1.190
08

ACABATS PARETS

🟩	DM colorejat en massa. Color SAND
🟨	DM cru pintat en blanc (pantalla). RAL a definir per la DF.
🟦	DM en cru amb wallpaper
🟪	Paret original amb wallpaper
🟧	Tauler contraxapat de fusta
🟥	Doble DM colorejat en massa. Color SAND. El exterior troquelat, interior sense troquelar
🟩	

Queralt Suau
Space | Time | Narrative

Carrer Angel 10 baixos
08012 Barcelona
+34 669385069
estudi@queraltsuau.com

CCCB

344_RODOREDA

DATA	FASE	PLANOL	ESCALA, ORIGINALS A3	NUM. PLANOL
11.05.2025	Executiu	Planta acabats parets	DIN A3 1/250 DIN A1	PE-AC5

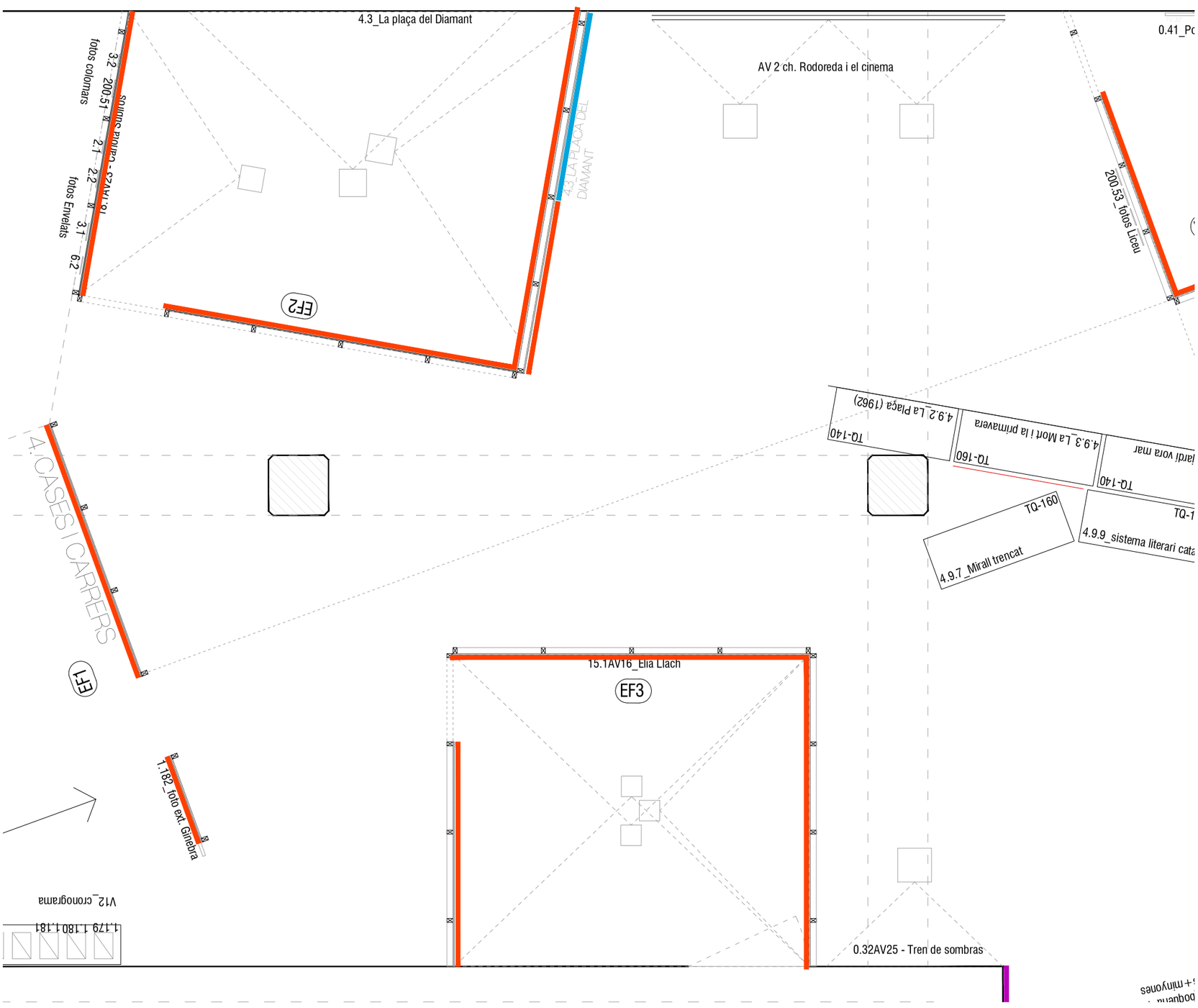

ACABATS PARETS

- DM colorejat en massa. Color SAND
- DM cru pintat en blanc (pantalla).
- RAL a definir per la DF.
- DM en cru amb wallpaper
- Paret original amb wallpaper
- Tauler contraxapat de fusta
- Doble DM colorejat en massa. Color SAND. El exterior troquelat, interior sense troquelar

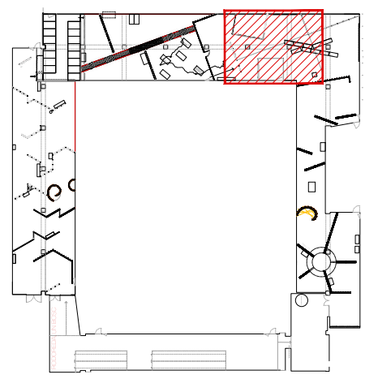

NUM PLANOL	PE-AC6
ESCALA ORIGINAL S A3	DIN A3 1/250 DIN A1
PLANOL	Planta acabats parets
FASE	Executiu
DATA	11.05.2025

CCCB | 344_RODOREDA

Queralt Suau
Space | Time | Narrative
Carrer Angel 10 baixos
08012 Barcelona
+34 693355063
esuau@queraltsuau.com

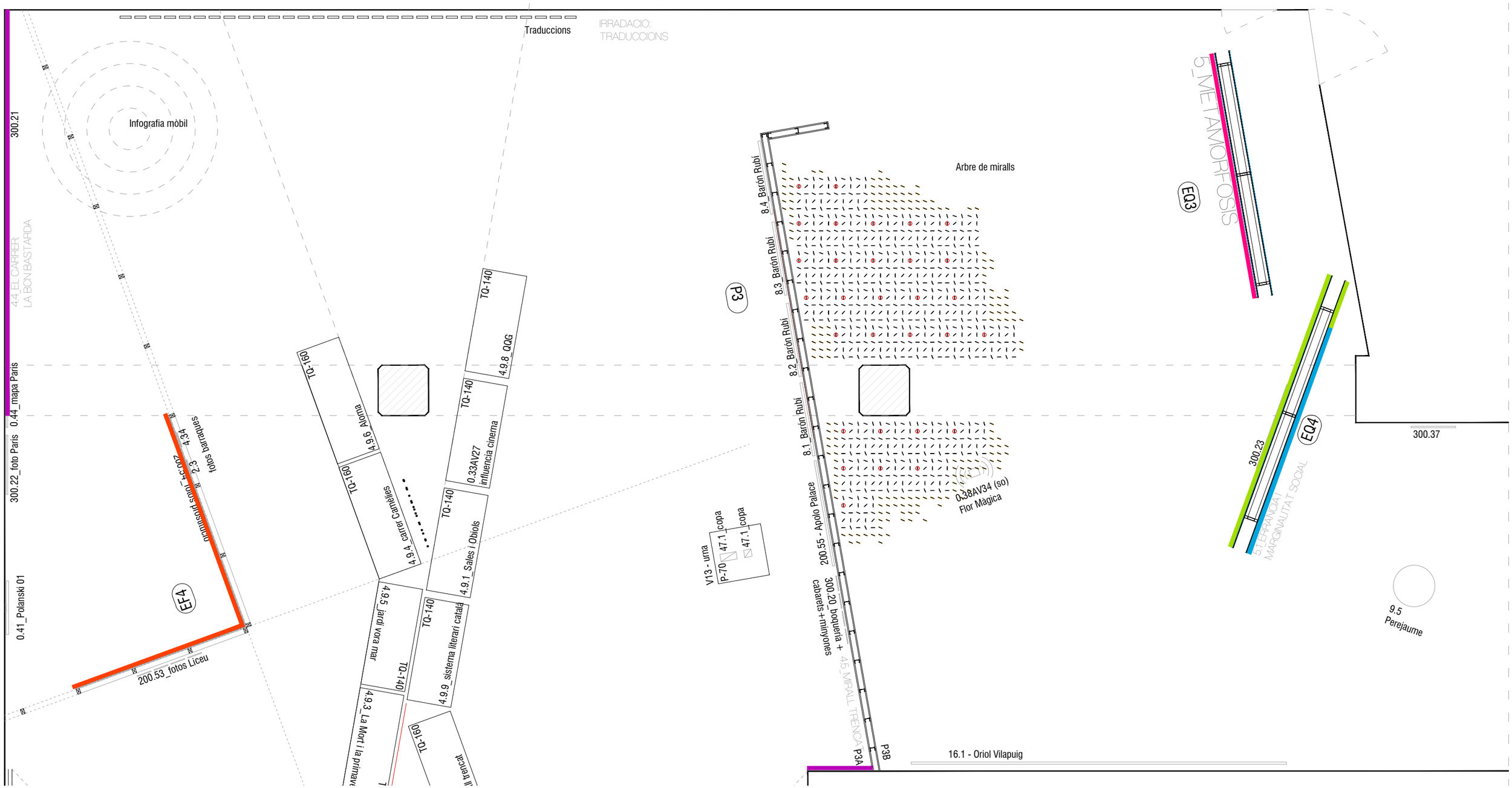

16.1 - Oriol Vilapuig
P3B
P3A
4.5_MIRALL TRENCAT
300.20_boqueria +
cabarets+minyones
200.55 - Apolo Palace
8.1_Barón Rubí
8.2_Barón Rubí
8.3_Barón Rubí
8.4_Barón Rubí
P3
V13 - urna
P-70
47.1_copa
47.1_copa
Flor Màgica
0.38AV34 (os)
Arbre de miralls
9.5
Perejaume
300.37
5.1_ERRANÇA I
MARGINALITAT SOCIAL
300.23
EQ4
5_METAMORFOSIS
EQ3
ll trencat
TQ-160
4.9.3_La Mort i la primave
4.9.9_sistema literari català
TQ-140
TQ-140
4.9.5_jardí vora mar
4.9.1_Sales i Obiols
TQ-140
4.9.4_carrer Camèlies
TQ-160
0.33AV27
influencia cinema
TQ-140
4.9.6_Aloma
TQ-160
4.9.8_QQG
TQ-140
200.53_fotos Liceu
EF4
2.3
4.34
fotos barraques
0.41_Polanski 01
300.22_foto Paris
0.44_mapa Paris
4.4_EL CARRER:
LA BON BASTARDA
300.21
Infografia mòbil
Traduccions
IRRADACIÓ:
TRADUCCIONS

ACABATS PARETS

- 🟩 DM colorejat en massa. Color SAND
- 🟨 DM cru pintat en blanc (pantalla). RAL a definir per la DF.
- 🟦 DM en cru amb wallpaper
- 🟪 Paret original amb wallpaper
- 🟧 Tauler contraxapat de fusta
- 🟥 Doble DM colorejat en massa. Color SAND. El exterior troquelat, interior sense troquelar

LA RESTA DE PARETS (NO MARCADES), ANIRAN PINTADES EN GRIS FOSC (RAL A DEFINIR PER LA DF)

Queralt Suau
Space | Time | Narrative

Carrer Angel 10 baixos
08012 Barcelona
+34 669385069
estudi@queraltsuau.com

CCCB

344_RODOREDA

DATA
11.05.2025

FASE
Executiu

PLANOL
Planta acabats parets

ESCALA, ORIGINALS A3
DIN A3 1/250
DIN A1

NUM. PLANOL
PE-AC7

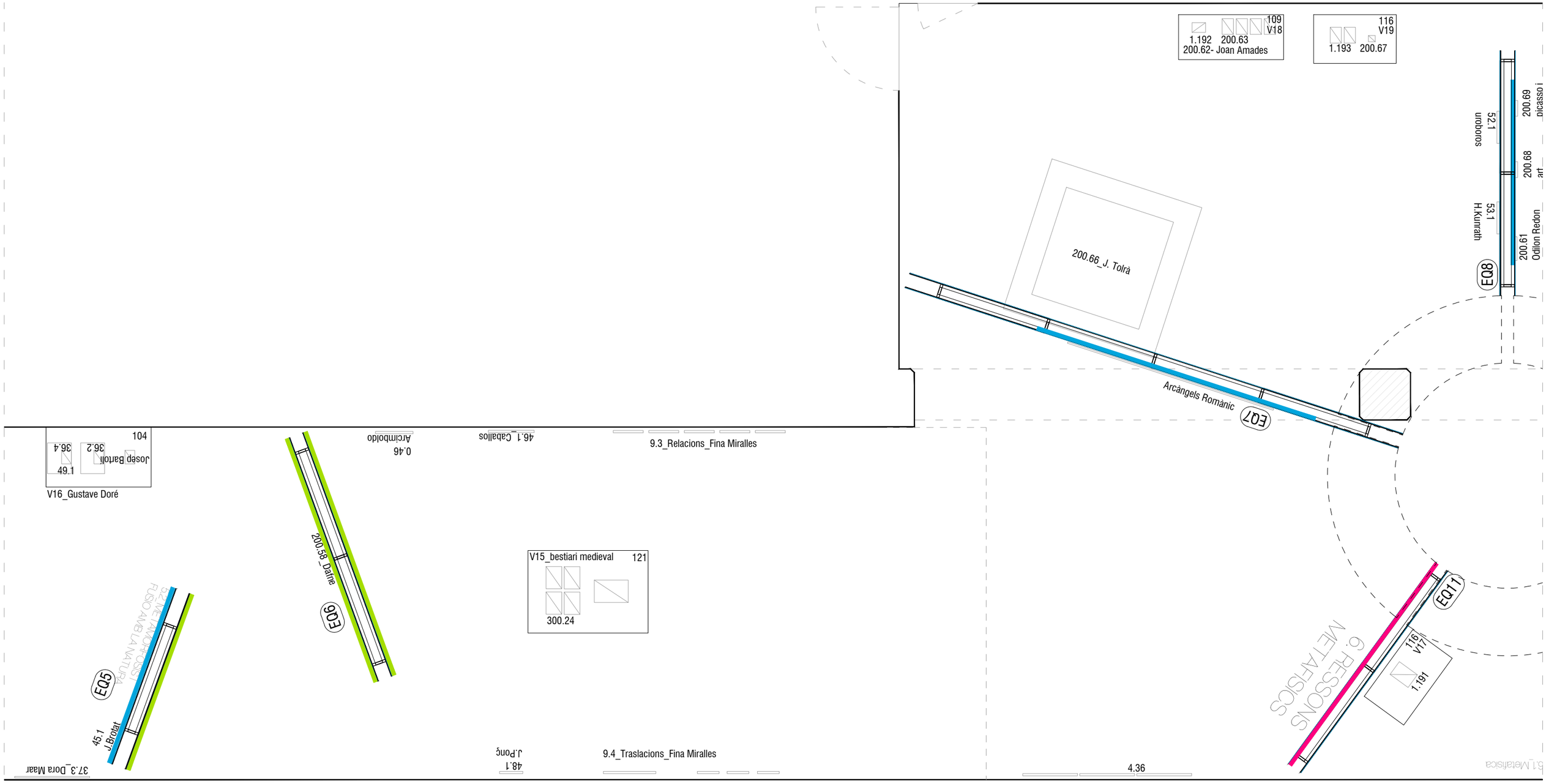

6.1_Metafisica
4.36
6. RESSONS METAFISICS
1.191
V17
116
EQ11
9.4_Traslacions_Fina Miralles
48.1
J.Ponç
37.3_Dora Maar
45.1
J.Brotat
EQ5
5.2_METAMORFOSIS I FUSIO AMB LA NATURA
300.24
V15_bestiari medieval
121
EQ6
200.58_Dafne
V16_Gustave Doré
49.1
Josep Bartolí
36.2
36.4
104
9.3_Relacions_Fina Miralles
46.1_Caballos
0.46
Arcimboldo
EQ7
Arcàngels Romànic
200.66_J. Tolrà
EQ8
200.61
Odilon Redon
53.1
H.Kunrath
200.68
art
52.1
uroboros
200.69
picasso i
1.193
200.67
V19
116
200.62_Joan Amades
1.192
200.63
V18
109

ACABATS PARETS

🟩 DM colorejat en massa. Color SAND

🟧 DM cru pintat en blanc (pantalla).
RAL a definir per la DF.

🟦 DM en cru amb wallpaper

🟪 Paret original amb wallpaper

🟥 Tauler contraxapat de fusta

🟥 Doble DM colorejat en massa. Color SAND. El exterior troquelat, interior

LA RESTA DE PARETS (NO MARCADES), ANIRAN PINTADES EN GRIS FOSC (RAL A DEFINIR PER LA DF)

Queralt Suau
Space | Time | Narrative

Carrer Angel 10 baixos
08012 Barcelona
+34 669385069
estudi@queraltsuau.com

CCCB

344_RODOREDA

DATA
11.05.2025

FASE
Executiu

PLANOL
Planta acabats parets

ESCALA, ORIGINALS A3
DIN A3 1/250
DIN A1

NUM. PLANOL
PE-AC8

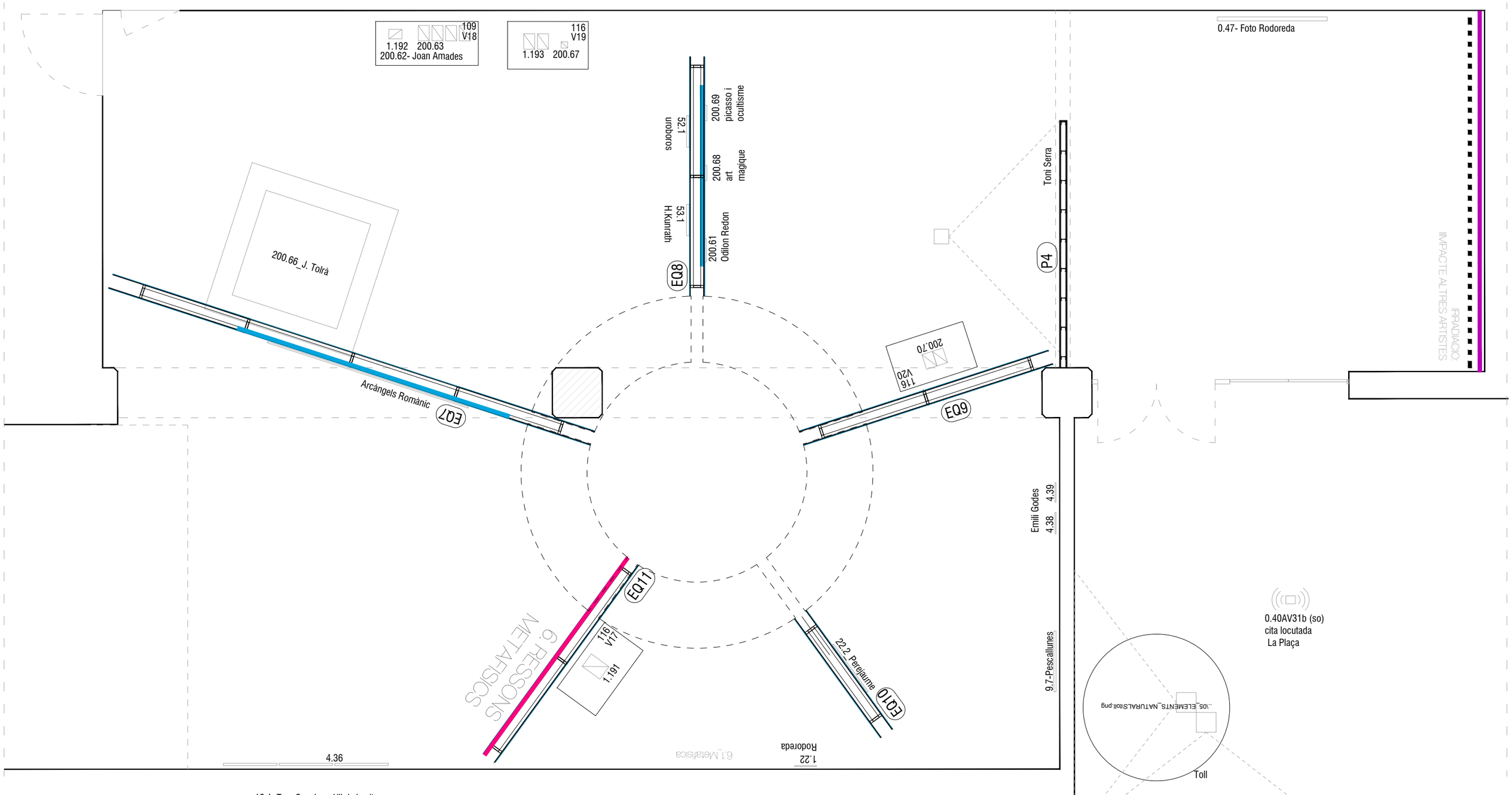

Toll
..\05_ELEMENTS_NATURALS\toll.png
La Plaça
cita locutada
9.7-Pescallunes
4.38
4.39
Emili Godes
1.22
Rodoreda
6.1_Metafísica
4.36
EQ10
22.2_Perelaume
EQ11
1.191
116
V17
6. RESSONS METAFÍSICS
EQ9
116
V20
200.70
EQ7
Arcàngels Romànic
200.66_J. Torla
P4
Toni Serra
EQ8
200.61
Odilon Redon
53.1
H.Kunrath
200.68
art
magique
52.1
uroboros
200.69
picasso i
ocultisme
1.193 200.67
V19
116
200.62- Joan Amades
1.192 200.63
V18
109
IRRADIACIÓ:
IMPACTE ALTRES ARTISTES
0.47-Foto Rodoreda

ACABATS PARETS

- 🟩 DM colorejat en massa. Color SAND
- 🟨 DM cru pintat en blanc (pantalla). RAL a definir per la DF.
- 🟦 DM en cru amb wallpaper
- 🟪 Paret original amb wallpaper
- 🟧 Tauler contraxapat de fusta
- 🟥 Doble DM colorejat en massa. Color SAND. El exterior troquelat, interior sense troquelar

LA RESTA DE PARETS (NO MARCADES), ANIRAN PINTADES EN GRIS FOSC (RAL A DEFINIR PER LA DF)

Queralt Suau
Space | Time | Narrative

Carrer Angel 10 baixos
08012 Barcelona
+34 669385069
estudi@queraltsuau.com

CCCB

344_RODOREDA

DATA
11.05.2025

FASE
Executiu

PLANOL
Planta acabats parets

ESCALA, ORIGINALS A3
DIN A3 1/250
DIN A1

NUM. PLANOL
PE-AC9

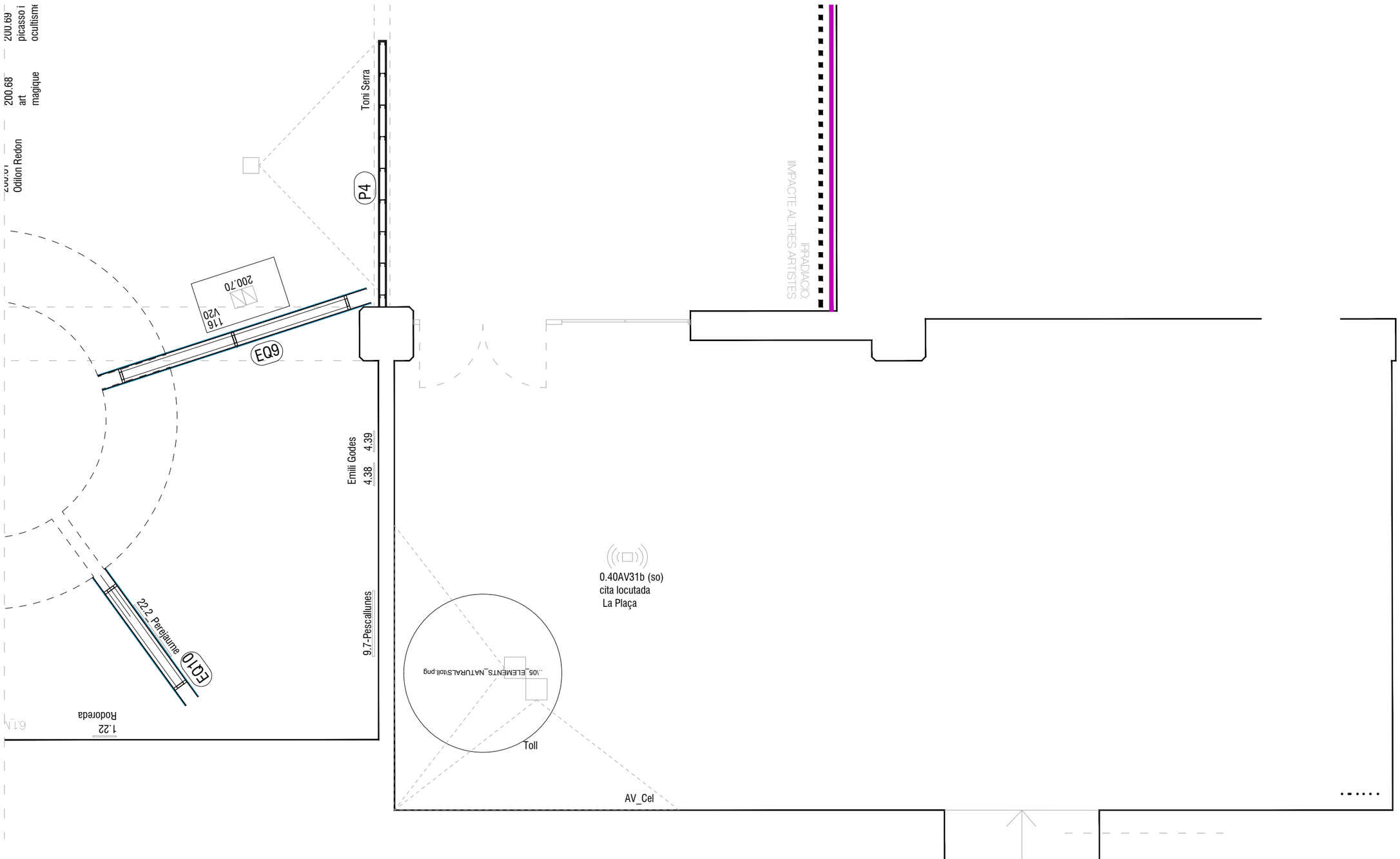

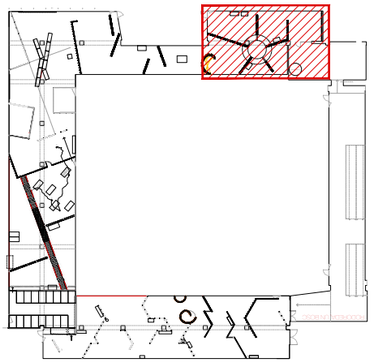

AV_Cel
Toll
..\05_ELEMENTS_NATURALS\toll.png
La Plaça
cita locutada
0.40AV31b (so)
9.7-Pescallunes
Emili Godes
4.38
4.39
1.22
Rodoreda
6.1.M
EQ10
22.2 Perejaume
EQ9
116
V20
200.70
P4
Toni Serra
IRRADIACIÓ:
IMPACTE ALTRES ARTISTES
Odilon Redon
200.68
art
magique
200.69
picasso i
ocultisme

ACABATS PARETS

- 🟩 DM colorejat en massa. Color SAND
- 🟨 DM cru pintat en blanc (pantalla). RAL a definir per la DF.
- 🟦 DM en cru amb wallpaper
- 🟪 Paret original amb wallpaper
- 🟧 Tauler contraxapat de fusta
- 🟥 Doble DM colorejat en massa. Color SAND. El exterior troquelat, interior sense troquelar

LA RESTA DE PARETS (NO MARCADES), ANIRAN PINTADES EN GRIS FOSC (RAL A DEFINIR PER LA DF)

Queralt Suau
Space | Time | Narrative

Carrer Angel 10 baixos
08012 Barcelona
+34 669385069
estudi@queraltsuau.com

CCCB

344_RODOREDA

DATA	FASE	PLANOL	ESCALA, ORIGINALS A3	NUM. PLANOL
11.05.2025	Executiu	Planta acabats parets	DIN A3 1/250 DIN A1	PE-AC10